

# MORRIS'S SECOND SUBDIVISION.

OLMSTED COUNTY, MINNESOTA.

MONUMENTS SHOWN THUS ●  
 SUBDIVISION BOUNDARY THUS ———  
 SCALE 1 INCH = 100 FEET.  
 1959.

*John J. Kerr* COUNTY SURVEYOR.  
 REGISTERED LAND SURVEYOR NO. 238.

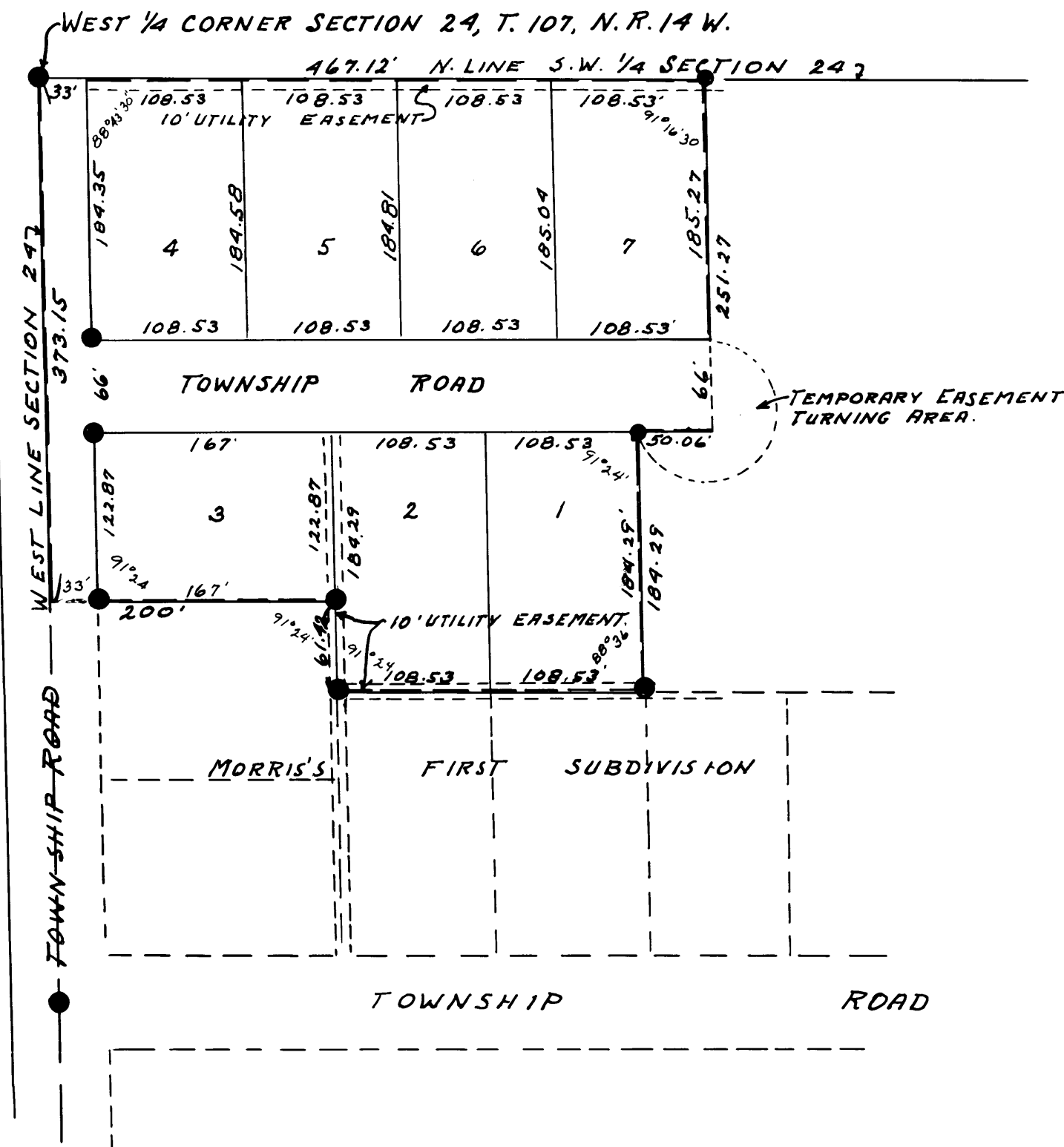

UTILITY EASEMENT DEFINED—  
 THE RIGHT TO CONSTRUCT AND MAINTAIN ELECTRIC  
 POWER AND TELEPHONE LINES WITH TRIMMING  
 RIGHTS GRANTED.

APPROVED THIS 23<sup>rd</sup> DAY OF JANUARY 1959  
 OLMSTED COUNTY PLANNING COMMISSION.

BY *F. F. Kahl* CHAIRMAN

APPROVED AS TO WATER SUPPLY AND SEWAGE DISPOSAL  
 THIS 23<sup>rd</sup> DAY OF JANUARY 1959.

BY *Viktor O. Wilson, M.D.* Health Officer  
 ROCHESTER, OLMSTED COUNTY HEALTH UNIT.

APPROVED THIS 9th DAY OF FEBRUARY A.D. 1959, BOARD OF  
 SUPERVISORS, CASCADE TOWNSHIP, OLMSTED COUNTY, MINNESOTA.

*James E. Dodge* CHAIRMAN.  
*Carl W. Clifford* SUPERVISOR.  
*Clarence Proster* SUPERVISOR.

## SURVEYORS CERTIFICATE.

STATE OF MINNESOTA,  
 COUNTY OF OLMSTED, S. S.  
 I, JOHN J. KERR COUNTY SURVEYOR IN AND FOR SAID COUNTY DO HEREBY CERTIFY THAT AT THE REQUEST OF  
 ARTHUR E. MORRIS AND EMMA H. MORRIS (HIS WIFE) OWNERS OF THE FOLLOWING DESCRIBED LANDS TO-WIT:  
 COMMENCING AT THE NORTHWEST CORNER OF THE SOUTHWEST 1/4 OF SECTION 24, TOWNSHIP 107, NORTH OF  
 RANGE 14 WEST AND RUNNING THENCE EAST ALONG THE NORTH LINE OF SAID SOUTHWEST 1/4 A DISTANCE OF  
 467.12 FEET, THENCE SOUTH PARALLEL WITH THE WEST LINE OF SAID SECTION 251.27 FEET, THENCE WEST  
 467.12 FEET, THENCE SOUTH PARALLEL WITH THE WEST LINE OF SAID WEST LINE 184.29 FEET, THENCE WEST A DISTANCE OF  
 50.06 FEET, THENCE SOUTH PARALLEL WITH SAID WEST LINE 184.29 FEET, THENCE WEST A DISTANCE OF  
 217.06 FEET, THENCE NORTH PARALLEL WITH SAID WEST LINE A DISTANCE OF 61.42 FEET, THENCE WEST  
 A DISTANCE OF 200 FEET TO THE WEST LINE OF SAID SECTION, THENCE NORTH ALONG THE WEST LINE OF  
 SAID SECTION A DISTANCE OF 373.15 FEET TO THE PLACE OF BEGINNING, I HAVE SURVEYED AND PLATTED  
 SAID LANDS INTO LOTS AND PUBLIC ROADS SUCH SUBDIVISION TO BE KNOWN AND DESIGNATED AS  
 "MORRIS'S SECOND SUBDIVISION", I FURTHER CERTIFY THAT THE ACCOMPANYING PLAT IS A TRUE  
 REPRESENTATION OF SAID SURVEY AS MADE, THAT THE LENGTHS OF ALL LINES ARE SHOWN IN FEET AND  
 DECIMALS OF A FOOT, THAT MONUMENTS FOR THE GUIDANCE OF FUTURE SURVEYS HAVE BEEN PLACED IN THE  
 GROUND AT THE LOCATIONS MARKED THUS, THAT SAID LANDS HAVE NOT HERE-TO-FORE BEEN PLATTED,  
 THAT THERE ARE NO WET LANDS THEREON, THAT LAND TIES AND REFERENCE TO SECTION LINES ARE SHOWN,  
 AND THAT ANGLES OF ENCLOSURE ARE SHOWN ON SAID PLAT.  
 DATED THIS 21<sup>ST</sup> DAY OF JANUARY 1959.

*John J. Kerr* COUNTY SURVEYOR.  
 REGISTERED LAND SURVEYOR NO. 238.

## DEDICATION.

WE THE UNDERSIGNED ARTHUR E. MORRIS AND EMMA H. MORRIS (HIS WIFE) DO HEREBY CERTIFY THAT WE  
 ARE THE OWNERS OF THE LANDS DESCRIBED IN THE FOREGOING SURVEYORS CERTIFICATE, THAT WE HAVE  
 CAUSED THE SAME TO BE SURVEYED AND PLATTED INTO LOTS AND PUBLIC ROADS SUCH SUBDIVISION TO BE  
 KNOWN AND DESIGNATED AS "MORRIS'S SECOND SUBDIVISION", THAT WE DO FOR OURSELVES, OUR HEIRS,  
 EXECUTORS, ADMINISTRATORS AND ASSIGNS HEREBY GRANT AND DEDICATE THE ROADS AS SHOWN ON SAID  
 PLAT TO THE PUBLIC USE AS SUCH FOREVER. IN TESTIMONY WHEREOF WE HAVE SET OUR HANDS AND SEALS  
 THIS 22<sup>ND</sup> DAY OF JANUARY A.D. 1959.

*Rene H. Porter* WITNESS.

*Arthur E. Morris*

*Emma H. Morris* WITNESS.

*Emma H. Morris*

STATE OF CALIFORNIA,  
 COUNTY OF SACRAMENTO, S. S.

ON THIS \_\_\_\_\_ DAY OF \_\_\_\_\_ A.D. 1959 BEFORE ME A  
 NOTARY PUBLIC WITHIN AND FOR SAID STATE AND COUNTY, PERSONALLY APPEARED ARTHUR E. MORRIS  
 AND EMMA H. MORRIS (HIS WIFE), TO ME KNOWN TO BE THE PERSONS DESCRIBED IN AND WHO  
 EXECUTED THE FOREGOING INSTRUMENT AND ACKNOWLEDGED THAT THEY EXECUTED THE SAME AS THEIR  
 FREE ACT AND DEED.

*John F. Reynolds* NOTARY PUBLIC, SACRAMENTO COUNTY, CALIFORNIA.  
 MY COMMISSION EXPIRES \_\_\_\_\_ 19\_\_\_\_.

STATE OF MINNESOTA,  
 COUNTY OF OLMSTED, S. S.

I, *Rene B. Brauning* COUNTY AUDITOR IN AND FOR SAID COUNTY DO HEREBY CERTIFY THAT THE  
 ATTACHED PLAT WAS DULY APPROVED BY THE BOARD OF COUNTY COMMISSIONERS AT A MEETING HELD ON  
 THIS 9<sup>TH</sup> DAY OF FEBRUARY 1959. IN TESTIMONY WHEREOF I HAVE SIGNED MY NAME AND  
 AFFIXED THE SEAL OF SAID COUNTY THIS \_\_\_\_\_ DAY OF FEBRUARY 1959.

*Rene B. Brauning* COUNTY AUDITOR.

TAXES PAID FOR THE YEAR OF 1958

*Rene H. Porter* COUNTY TREASURER.

TAXES PAID AND TRANSFER ENTERED THIS \_\_\_\_\_ DAY OF \_\_\_\_\_ 1959.

*Rene B. Brauning* COUNTY AUDITOR.

STATE OF MINNESOTA,  
 COUNTY OF OLMSTED, S. S.

FILED FOR RECORD THIS 6th DAY OF July 1959  
 AT 0-CLOCK 2<sup>PM</sup> AND RECORDED IN BOOK OF PLATS \_\_\_\_\_ PAGE \_\_\_\_\_

*Harry H. Evans* REGISTER OF DEEDS.  
*M. R. Smith*, deputy