

SONNENBERG'S REPLAT.

OLMSTED COUNTY, MINNESOTA.

PROPERTY BOUNDARIES SHOWN THUS .

MONUMENTS SHOWN THUS .

SCALE 1 INCH = 50 FEET.

1957.

John J. Kerr COUNTY SURVEYOR.
REGISTERED LAND SURVEYOR NO. 238.

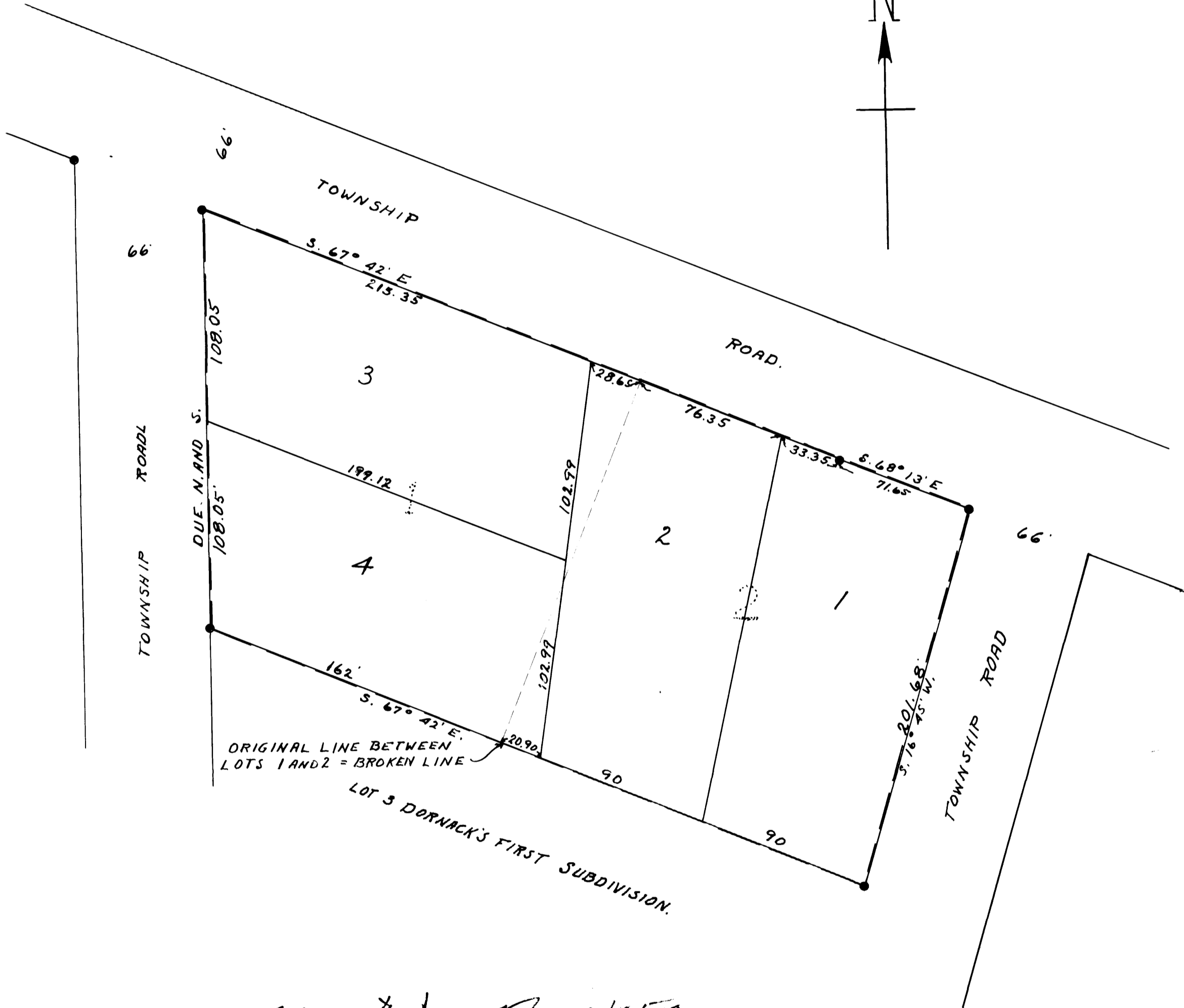
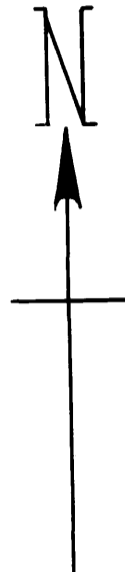

This 10th day of June 1957
APPROVED AS TO SEWAGE DISPOSAL AND WATER SUPPLY.
ROCHESTER OLMSTED COUNTY HEALTH UNIT.

By *Utko...*

APPROVED THIS 10th DAY OF June A.D. 1957, BOARD OF SUPERVISORS
MARION TOWNSHIP, OLMSTED COUNTY, MINNESOTA. (APPROVED UNDER 1945 M.S.A.
349.12 AND OVERRULING THE OLMSTED COUNTY PLANNING COMMISSION.

By *Caul Rubow* CHAIRMAN.
Olo Danell SUPERVISOR.
Walt Pearson SUPERVISOR.

SURVEYORS CERTIFICATE.

STATE OF MINNESOTA,
COUNTY OF OLSTED, S. S.
I, JOHN J. KERR COUNTY SURVEYOR DO HEREBY CERTIFY THAT AT THE REQUEST OF MARIETTA L. SONNENBERG (SINGLE), OWNER OF THE FOLLOWING DESCRIBED LANDS: LOTS ONE (1) AND TWO (2) DORNACK'S FIRST SUBDIVISION, SITUATED IN SECTION 18, TOWNSHIP 106, NORTH OF RANGE 13 WEST, I HAVE SURVEYED AND PLATTED SAID LANDS INTO LOTS, SUCH SUBDIVISION TO BE KNOWN AND DESIGNATED AS "SONNENBERG'S REPLAT". I FURTHER CERTIFY THAT THE ACCOMPANYING PLAT IS A TRUE REPRESENTATION OF SAID SURVEY AS MADE, THAT THE LENGTHS OF ALL LINES ARE SHOWN IN FEET AND DECIMALS OF A FOOT, THAT THE OUTSIDE BOUNDARIES ARE SHOWN, THAT MONUMENTS FOR THE GUIDANCE OF FUTURE SURVEYS HAVE BEEN PLACED IN THE GROUND AT THE LOCATIONS MARKED THUS , THAT SAID LANDS HAVE BEEN HERE-TO-FORE SUBDIVIDED, THAT THE ORIGINAL SUBDIVISION LINES ARE SHOWN, THAT THERE ARE NO WET LANDS THEREON AND THAT ANGLES OF ENCLOSURE ARE SHOWN ON SAID PLAT. DATED THIS 3RD DAY OF JUNE A.D. 1957.

John J. Kerr COUNTY SURVEYOR.
REGISTERED LAND SURVEYOR NO. 238.

DEDICATION.

I, THE UNDERSIGNED MARIETTA L. SONNENBERG (SINGLE) DO HEREBY CERTIFY THAT I AM THE OWNER OF THE LANDS DESCRIBED IN THE FOREGOING SURVEYORS CERTIFICATE, THAT I HAVE CAUSED THE SAME TO BE SURVEYED AND PLATTED INTO LOTS, SUCH SUBDIVISION TO BE KNOWN AS "SONNENBERG'S REPLAT" AS SHOWN BY THE ACCOMPANYING PLAT, IN TESTIMONY WHEREOF I HAVE SIGNED MY NAME IN THE PRESENCE OF:

Charles A. Wether WITNESS.

Marietta L. Sonnenberg
MARIETTA L. SONNENBERG.

Mirifred J. Brown WITNESS.

STATE OF MINNESOTA,
COUNTY OF OLSTED, S. S.

ON THIS 10th DAY OF June A. D. 1957 BEFORE ME A NOTARY PUBLIC WITHIN AND FOR SAID COUNTY AND STATE PERSONALLY APPEARED MARIETTA L. SONNENBERG TO ME KNOWN TO BE THE PERSON DESCRIBED IN AND WHO EXECUTED THE FOREGOING INSTRUMENT AND ACKNOWLEDGED THAT SHE EXECUTED THE SAME AS HER FREE ACT AND DEED.

Home NOTARY PUBLIC, OLSTED COUNTY, MINNESOTA.
MY COMMISSION EXPIRES 11-11-1957

NOTARY PUBLIC
STATE OF MINNESOTA
My Commission Expires March 17, 1961

STATE OF MINNESOTA,
COUNTY OF OLSTED, S. S.

I, FRANCES L. UNDERLEAK COUNTY AUDITOR IN AND FOR SAID COUNTY DO HEREBY CERTIFY THAT THE ACCOMPANYING PLAT WAS DULY APPROVED BY THE BOARD OF COUNTY COMMISSIONERS AT A MEETING HELD ON THIS 11th DAY OF June 1957, IN TESTIMONY WHEREOF I HAVE SIGNED MY NAME AND AFFIXED THE SEAL OF SAID COUNTY THIS 11th DAY OF June A.D. 1957.

Frances L. Underleak COUNTY AUDITOR.

TAXES PAID FOR THE YEAR OF 1956

Karl H. Patten COUNTY TREASURER.

TAXES PAID AND TRANSFER ENTERED THIS 11th DAY OF June A.D. 1957.

Frances L. Underleak COUNTY AUDITOR.

STATE OF MINNESOTA,
COUNTY OF OLSTED, S. S.

FILED FOR RECORD THIS 18th DAY OF June A.D. 1957 AT 2:00 CLOCK P.M.
AND RECORDED IN BOOK OF PLATS PAGE

James M. ... REGISTER OF DEEDS.