

The Garden of Devotion

JOHN J. KERR
COUNTY LAND SURVEYOR,
REG. LAND SURVEYOR, No. 238

SCALE 1"=40'
BOUNDARIES
○ PROP. CORNERS

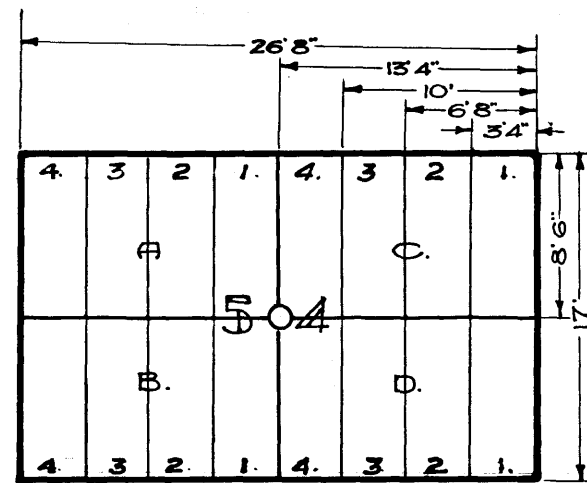

TYPICAL LOT
MARKER IN CENTER

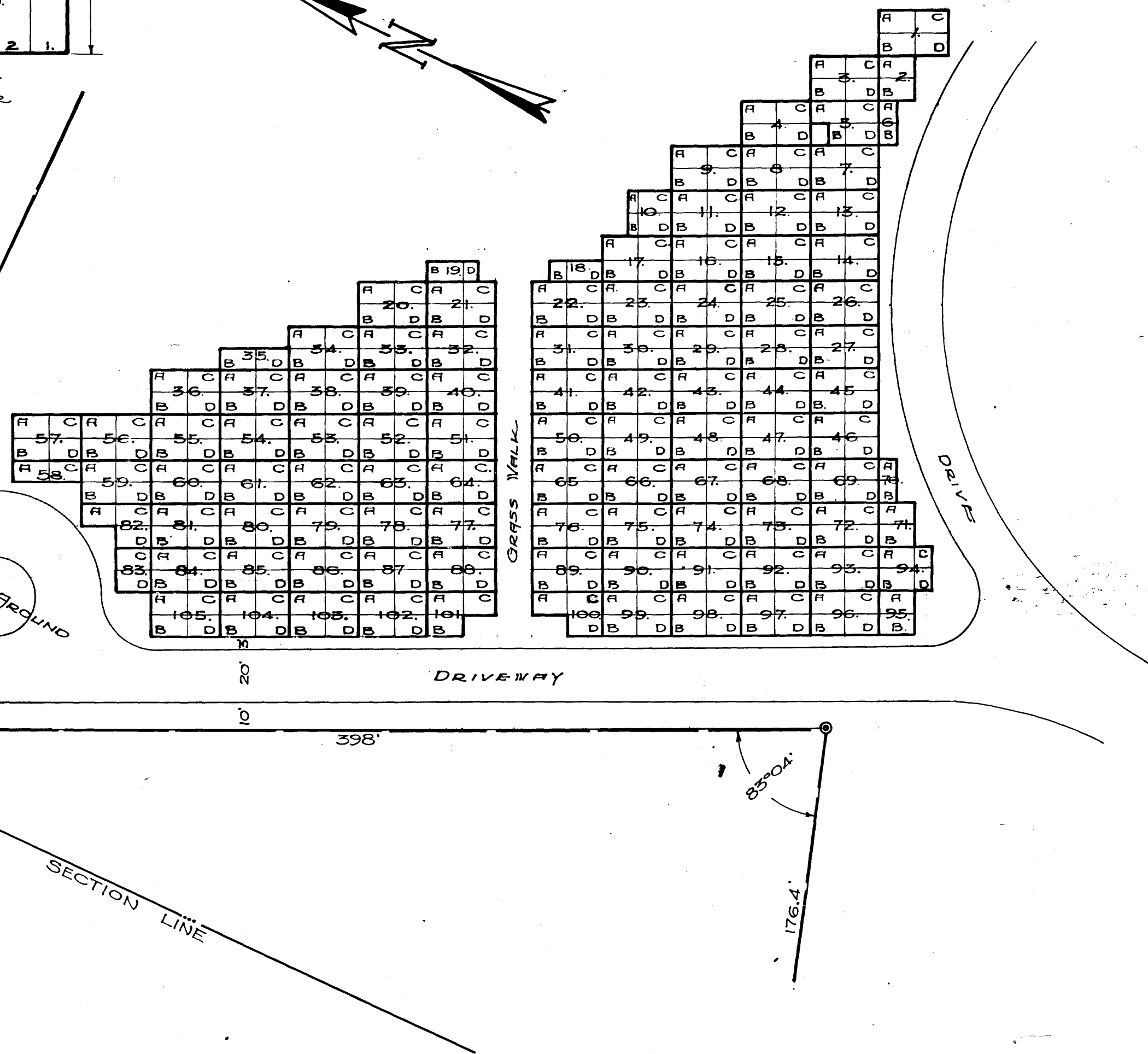
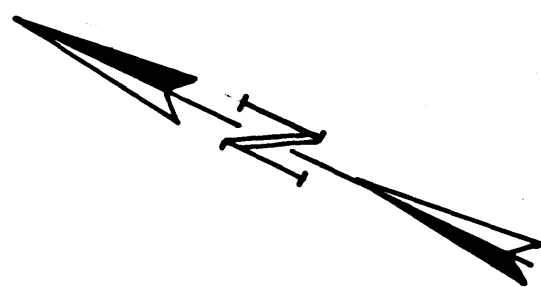

SURVEYOR

CERTIFICATE

I, JOHN J. KERR, SURVEYOR DO HEREBY CERTIFY THAT THE FOREGOING PLAT IS A CORRECT MAP OF A PORTION OF "GRAND VIEW MEMORIAL GARDENS", SITUATED IN THE NORTHWEST QUARTER (1/4) OF THE NORTHWEST QUARTER (1/4) OF SECTION SEVEN (7) TOWNSHIP ONE HUNDRED SIX (106) NORTH OF RANGE THIRTEEN (13) WEST AND IN THE NORTHEAST QUARTER (1/4) OF THE NORTHEAST QUARTER (1/4) OF SECTION TWELVE (12) TOWNSHIP ONE HUNDRED SIX (106) NORTH OF RANGE FOURTEEN (14) WEST IN OLMDSTED COUNTY, MINNESOTA, AS SURVEYED AND LAID OUT BY ME UNDER THE DIRECTION OF THE BOARD OF TRUSTEES OF THE GRAND VIEW MEMORIAL PARK ASSOCIATION, INC., SAID PORTION TO BE KNOWN AND DESIGNATED AS "THE GARDEN OF DEVOTION"; THAT THE PLAT IS A CORRECT REPRESENTATION OF SAID SURVEY AS MADE, THAT THE SIZES OF ALL LOTS ARE AS SHOWN BY THE TYPICAL LOT SECTION, THAT ALL WALKS AND DRIVEWAYS AND BORDER SECTIONS HAVE THE CORRECT DIMENSIONS GIVEN ON THE PLAT, THAT MONUMENTS FOR THE GUIDANCE OF FUTURE SURVEYS HAVE BEEN PLACED IN THE GROUND AT THE POINTS INDICATED THUS ○, THAT THE OUTSIDE BOUNDARY LINES ARE DESIGNATED ON SAID PLAT.

DATED June... 29th 1949

John J. Kerr COUNTY SURVEYOR,
REGISTERED LAND SURVEYOR, No. 238

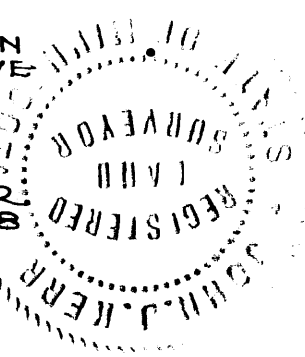

THE FOREGOING PLAT IS A MAP OF A PORTION OF "GRAND VIEW MEMORIAL GARDENS" AS RECORDED IN THE OFFICE OF THE REGISTER OF DEEDS, OLMDSTED COUNTY, MINN., OWNED BY THE GRAND VIEW MEMORIAL PARK ASSOCIATION, INC., SITUATED IN THE NORTHWEST QUARTER (1/4) OF THE NORTHWEST QUARTER (1/4) OF SECTION SEVEN (7) TOWNSHIP ONE HUNDRED SIX (106) NORTH OF RANGE THIRTEEN (13) WEST AND IN THE NORTHEAST QUARTER (1/4) OF THE NORTHEAST QUARTER (1/4) OF SECTION TWELVE (12) TOWNSHIP ONE HUNDRED SIX (106) NORTH OF RANGE FOURTEEN (14) WEST IN OLMDSTED COUNTY, MINNESOTA, TO BE KNOWN AND DESIGNATED AS "THE GARDEN OF DEVOTION" AS SURVEYED BY JOHN J. KERR, SURVEYOR UNDER THE DIRECTION OF BOARD OF TRUSTEES OF SAID ASSOCIATION.

WITNESS *Andrew G. Roehman* BY ATTEST *Ray L. Johnson* PRESIDENT
WITNESS *Cather L. Cleveland* *M. A. Thompson* SECRETARY

STATE OF MINNESOTA
COUNTY OF OLMDSTED S.S.
ON THIS ... 30th ... DAY OF June ... A.D. 1949 BEFORE ME A NOTARY PUBLIC IN THIS AFORESAID COUNTY, PERSONALLY APPEARED RAY L. JOHNSON AND R. L. THOMPSON TO ME PERSONALLY KNOWN, WHO BEING BY ME SWORN DID SAY THAT THE SAID RAY L. JOHNSON IS THE PRESIDENT AND THE SAID R. L. THOMPSON IS THE SECRETARY OF THE COPORATION NAMED IN THE FOREGOING INSTRUMENT AND THAT THE SEAL AFFIXED TO SAID INSTRUMENT IS THE COPORATE SEAL OF SAID COPORATION AND THAT SAID INSTRUMENT WAS SIGNED AND SEALED IN BEHALF OF SAID COPORATION BY AUTHORITY OF THE BOARD OF TRUSTEES, AND RAY L. JOHNSON AND R. L. THOMPSON ACKNOWLEDGE SAID INSTRUMENT TO BE A FREE ACT AND DEED OF SAID COPORATION.

ANDREW E. EHREN - NOTARY PUBLIC
Notary Public Olmsted County, Minn.
My Commission Expires Oct. 27, 1949

STATE OF MINNESOTA
COUNTY OF OLMDSTED S.S.
I HEREBY CERTIFY THAT THE FOREGOING PLAT AND INSTRUMENT WERE FILED IN THIS OFFICE ON THIS ... 30 ... DAY OF June ... A.D. 1949 AT ... 11:40 ... O'CLOCK (A.M.), IN BOOK OF PLATS ... PAGE ...

M. H. Little REGISTER OF DEEDS
by *F. R. Moore* Deputy

