

# GRAND VIEW MEMORIAL GARDENS

## SURVEYORS CERTIFICATE



JOHN J. KERR  
COUNTY SURVEYOR  
REG. LAND SURVEYOR No. 238

SCALE 1"=100 FT.  
BOUNDARY  
PROR COR.

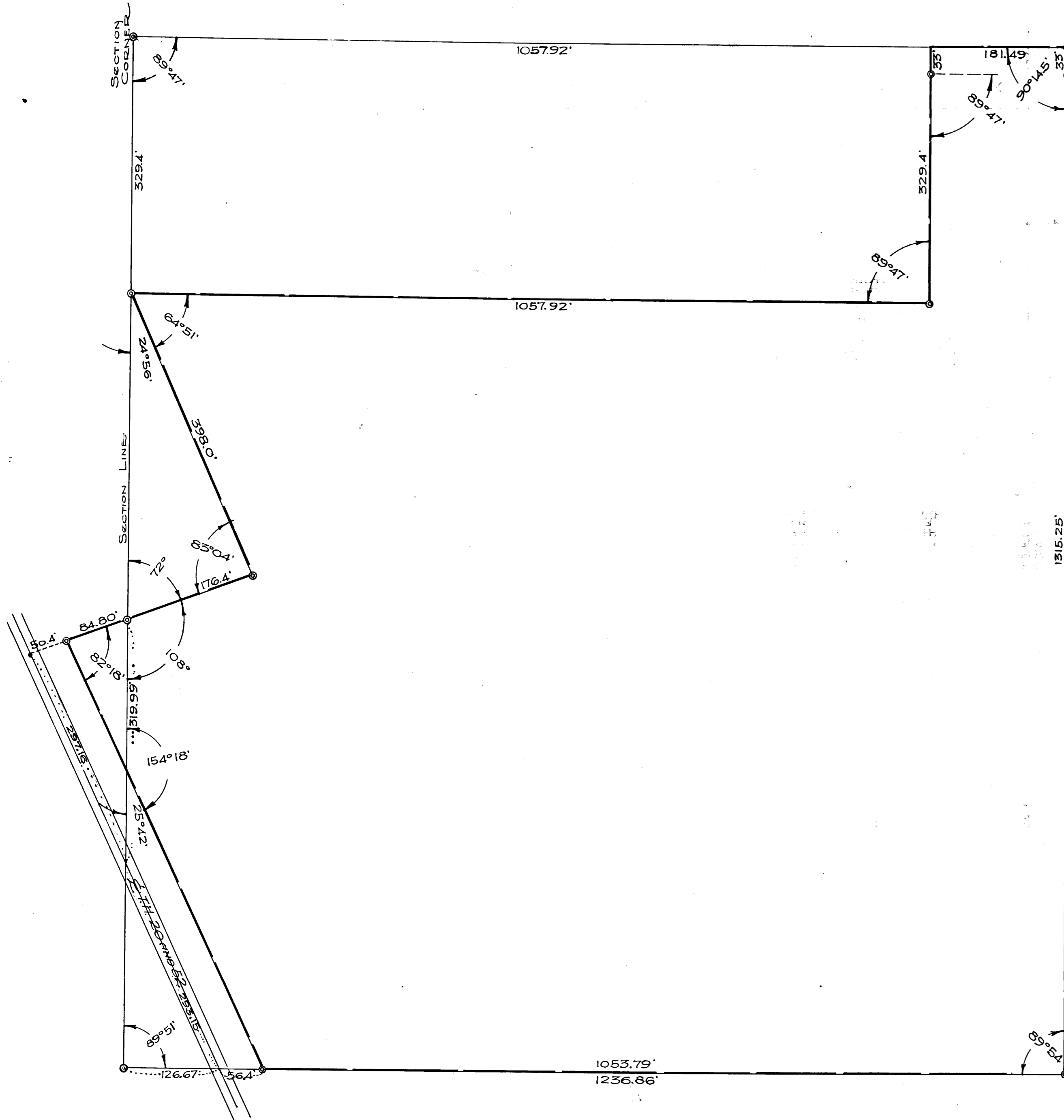

I, JOHN J. KERR, do hereby certify that the foregoing plot is a correct map of GRAND VIEW MEMORIAL GARDENS, situated in the northwest quarter (1/4) of the northwest quarter (1/4) of Section seven (7) Township one hundred six (106) north of range thirteen (13) west and also in the northeast quarter (1/4) of the northeast quarter (1/4) of Section twelve (12) Township one hundred six (106) north of range fourteen (14) west described as follows: Commencing for a place of beginning of a point in the west line of said section seven (7) which is three hundred twenty nine and four tenths (329.4) feet south of the northwest corner thereof, thence east parallel with the north line of said section one thousand fifty seven and ninety two hundredths (1057.92) feet, thence north parallel with the west line of said section three hundred twenty nine and four tenths (329.4) feet to the north line of said section, thence east along the north line of said northwest quarter (1/4) of the northwest quarter (1/4) thence south along the east line of said northwest quarter one thousand three hundred fifteen and twenty five one hundredths (1315.25) feet to the southeast corner thereof, thence west along the south line of said section one thousand one hundred ten and nineteen one hundredths (1110.19) feet to the center line of the pavement Trunk Highway twenty (20) and fifty two (52), thence northwesterly along the center line of said trunk highway pavement two hundred ninety three and fifteen one hundredths (293.15) feet to the west line of said section, thence north along the west line of said section three hundred nineteen and ninety nine one hundredths (319.99) feet, thence north twenty two degrees east one hundred seventy six and four tenths (176.4) feet, thence north twenty four (24) degrees fifty six (56) minutes west three hundred ninety eight (398) feet to the place of beginning, and also that part of the northeast quarter (1/4) of the northeast quarter (1/4) of section twelve (12) township one hundred six (106) north of range fourteen (14) west described as follows: Commencing for a place of beginning at a point in the east line of said section which is seven hundred forty four and seven three one hundredths (744.73) feet south of the northeast corner thereof, and running thence south along said east line three hundred nineteen and ninety nine one hundredths (319.99) feet to the center line of trunk highways twenty (20) and fifty two (52), thence northwesterly along the center line of said trunk highways two hundred ninety seven and sixteen one hundredths (297.16) feet, thence north seventy two (72) degrees east one hundred thirty five and two tenths (135.2) to the place of beginning, subject to the rights of the State of Minnesota in the westerly fifty (50) feet of the above described tracts, I have surveyed the above described tracts of land under the direction of the board of trustees of the Grand View Memorial Park Association Inc. Said tract to be known and designated as GRAND VIEW MEMORIAL GARDENS, that the outside boundaries are correctly shown, that the length of all boundaries are as shown on said plot, that monuments for the guidance of future surveys have been placed in the ground as shown on said plot and marked thus

Dated June 29<sup>th</sup> 1949

John J. Kerr... COUNTY SURVEYOR  
REGISTERED LAND SURVEYOR No. 238

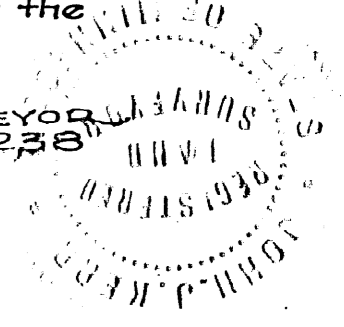

### DEDICATION

The foregoing is a map of GRAND VIEW MEMORIAL GARDENS, owned by the GRAND VIEW MEMORIAL PARK ASSOCIATION INC. and dedicated for cemetery and burial purposes forever situated in the northwest quarter (1/4) of the northwest quarter (1/4) of section seven (7) township one hundred six (106) north of range thirteen (13) west, and also in the northeast quarter (1/4) of the northeast quarter (1/4) of section twelve (12) township one hundred six (106) north of range fourteen (14) west, as described in above surveyors certificate, and as surveyed by JOHN J. KERR, Surveyor under direction of the trustees of said association.

DATED June 29<sup>th</sup> 1949

WITNESS Andrew L. Peterson  
WITNESS Arthur L. Cleveland

GRAND VIEW MEMORIAL PARK ASSOCIATION INC.  
By attest:

Ray L. Johnson... PRESIDENT  
R. L. Thompson... SECRETARY

STATE OF MINNESOTA  
COUNTY OF OLMSTED, S.S.

On this 29<sup>th</sup> day of JUNE, A.D. 1949 before me as a Notary Public in this aforesaid county, personally appeared Ray L. Johnson and R.L. Thompson to me personally known who being by me duly sworn did say that the said Ray L. Johnson is the president and the said R.L. Thompson is the secretary of the corporation named in the foregoing instrument and that the seal affixed to the said instrument is the corporate seal of said corporation and that said instrument was signed and sealed in behalf of said corporation by authority of the board of trustees, and Ray L. Johnson and R.L. Thompson acknowledge said instrument to be the free act and deed of said corporation.

Andrew L. Peterson... NOTARY PUBLIC  
My Commission Expires Oct 27 A.D. 1956

STATE OF MINNESOTA  
COUNTY OF OLMSTED, S.S.

I hereby certify that the foregoing plot and instrument were filed in this office on this 29<sup>th</sup> day of June, A.D. 1949 at 2:34 o'clock P.M. in book of plots Page.

M. T. Little... REGISTER OF DEEDS  
M. Moore... REGISTER OF DEEDS