

JANE'S ADDITION.

ROCHESTER. MINNESOTA.
 PROPERTY BOUNDARIES ———
 MONUMENTS ■
 SCALE 1 INCH = 100 FEET.

John J. Kerr COUNTY SURVEYOR.
 REGISTERED LAND SURVEYOR NO. 238.

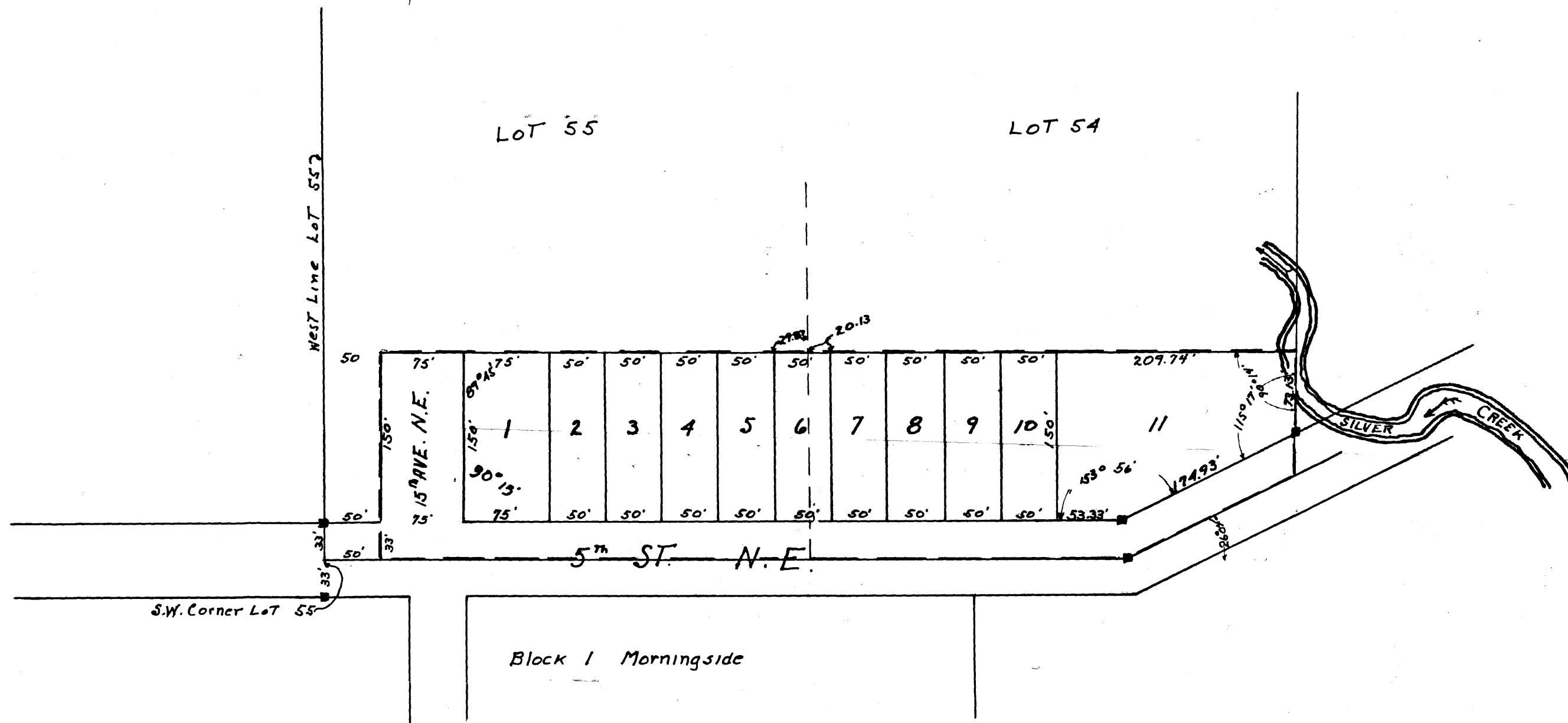
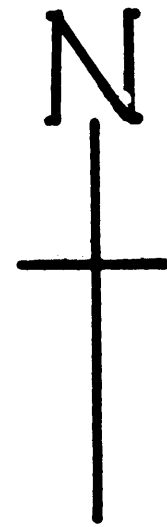

SURVEYORS CERTIFICATE.

I, John J. Kerr do hereby certify that at the request of Clarence M. Boutelle and Kathryn E. Boutelle (his wife) owners of the following described lands; Commencing at a point fifty (50) feet east of the southwest corner of lot fiftyfive State Plat of Section 36 Township 107 north of range 14 West for a place of beginning and running thence north one hundred eighty three (183) feet, Thence east parallel with the south line of said lot to the east line of lot No. fifty four (54), Thence south to the south line of said lot, Thence southwesterly and westerly to the place of beginning; I have surveyed, Staked and Platted said real estate into lots and Streets, such subdivision to be known and designated as "JANE'S ADDITION", I further certify that the accompanying plat is a true representation of said Survey as made, that all distances are shown, that monuments for the guidance of future surveys have been placed in the ground at the locations marked thus ■, that such wet lands thereon are shown, that said tract has not here-to-fore been subdivided, and that angles of enclosure are shown.

John J. Kerr County Surveyor.
 Registered Land Surveyor No. 238.



State of Minnesota,
 County of Olmsted, S. S.
 We, the undersigned, Clarence M. Boutelle and Kathryn E. Boutelle (his wife) do hereby certify that we are the owners of the real estate described in the foregoing Surveyors certificate, and we further certify that we have caused the same to be surveyed and platted into lots and Streets, such subdivision to be known and designated as "JANE'S ADDITION", and that we do for ourselves, our heirs, Executors, Administrators and Assigns grant and dedicate the Streets as shown on said plat to the use of the public as such forever, in testimony whereof we have set our hands and seals this 17th day of October A.D. 1949., in the presence of

Anna M. Drewno Witness.
Clarence M. Boutelle
Cecilia Tingley Witness.
Kathryn E. Boutelle

State of Minnesota,
 County of Olmsted, S. S.
 On this 17th day of October A.D. 1949 before me a Notary public within and for said County and State, personally appeared Clarence M. Boutelle and Kathryn E. Boutelle (his wife) to me known to be the persons described in and who executed the foregoing instrument and acknowledged that they executed the same as their free act and deed.

Anna M. Drewno Notary Public, Olmsted County, Minnesota.
 My Commission expires *Jan. 2, 1952*

State of Minnesota,
 County of Olmsted,
 City of Rochester, S. S.
 I, F. R. Finch, City Clerk in and for said City of Rochester, do hereby certify that on this 17th day of October A. D. 1949 the accompanying plat was duly approved by the Common Council of the City of Rochester, in testimony whereof I have here-un-to set my hand and affixed the seal of said City this 18th day of OCTOBER, A.D. 1949

F. R. Finch City Clerk.

Taxes paid for the year 1948.

A. E. Brown County Treasurer.

Taxes paid and transfer entered this 2nd day of Nov. A.D. 1949.

Franklin Underhill County Auditor.

State of Minnesota,
 County of Olmsted, S. S.
 I, M. F. Little, Register of Deeds in and for said County, do hereby certify that the foregoing plat and instrument were filed in this office on this 20th day of Nov. A. D. 1949 at 2:34 O-Clock P.M. and were duly filed in book of plats Page

M. F. Little Register of Deeds.
by J. R. Moore, deputy

