

LOUISE'S ADDITION.

ROCHESTER MINNESOTA.
 PROPERTY BOUNDARIES ———
 MONUMENTS ■
 SCALE 1 INCH = 40 FEET.

John J. Kerr, COUNTY SURVEYOR
 REGISTERED LAND SURVEYOR NO. 238.

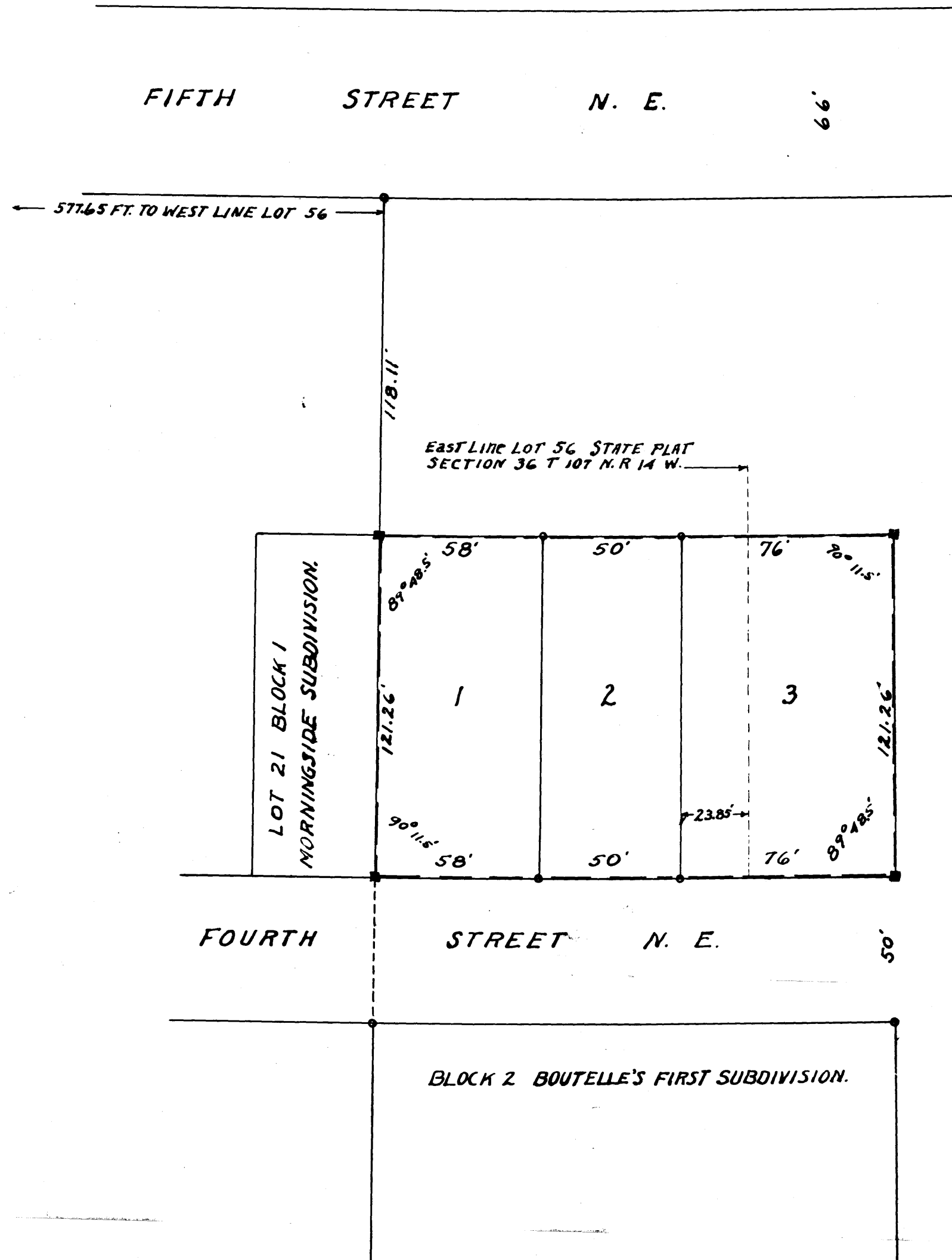

SURVEYORS CERTIFICATE.
 I, John J. Kerr do hereby certify that at the request of Clarence M. Boutelle and Kathryn E. Boutelle (his wife) owners of the following described lands; Commencing for a place of beginning at a point in the north line of Fourth Street northeast in Rochester, Minnesota, at the southeast corner of lot 21 in Block 1 Morning Side Subdivision and running thence north along the east line of said lot one hundred twenty one and twenty six one hundredths (121.26) feet, thence east parallel with the north line of said Fourth Street northeast one hundred eighty four (184) feet, Thence south one hundred twenty one and twenty six one hundredths (121.26) feet to the north line of said Fourth Street northeast, and running thence west along the north line of said Fourth Street northeast one hundred eighty four (184) feet to the place of beginning; I have surveyed, Staked and platted said real estate into lots, such subdivision to be known and designated as "LOUISE'S ADDITION", I further certify that the accompanying plat is a true representation of said survey as made, That all distances are shown in feet and decimals, That monuments for the guidance of future surveys have been placed in the ground at the locations marked thus ■, That there are no wet lands thereon, That said tract has not heretofore been subdivided, and that angles of enclosure are shown.

John J. Kerr, County Surveyor.
 Registered Land Surveyor No. 238.

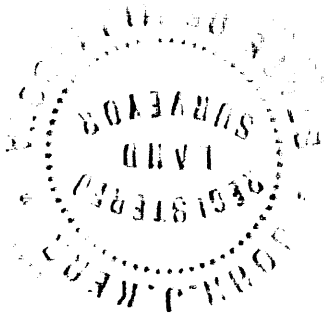

State of Minnesota,
 County of Olmsted, S. S.
 We, the undersigned, Clarence M. Boutelle and Kathryn E. Boutelle (his wife) do hereby certify that we are the owners of the lands described in the foregoing Surveyors Certificate, and we further certify that we have caused the same to be surveyed and platted into lots, such subdivision to be known and designated as "LOUISE'S ADDITION". In testimony whereof we have hereunto set our hands and seals this 5th day of December, A.D. 1949, in the presence of

Caroline Tingby, Witness. *Clarence M. Boutelle*
Karl A. Porter, Witness. *Kathryn E. Boutelle*

State of Minnesota,
 County of Olmsted, S. S.
 On this 5th day of December, A.D. 1949 before me a Notary Public within and for said County and State, personally appeared Clarence M. Boutelle and Kathryn E. Boutelle (his wife) to me known to be the persons described in and who executed the foregoing instrument and acknowledged that they executed the same as their free act and deed.

Anna M. Drew, Notary Public, Olmsted County, Minnesota.
 My Commission expires June 15, 1952.

State of Minnesota,
 County of Olmsted,
 City of Rochester, S. S.
 I, F. R. Finch, City Clerk in and for said City of Rochester, do hereby certify that on this 5th day of December, A.D. 1949 the accompanying plat was duly approved by the Common Council of the City of Rochester, in testimony whereof I have hereunto set my hand and affixed the seal of said City this 6th day of December, 1949.

F. R. Finch, City Clerk.

Taxes paid for the year 1948

A. E. Brien, County Treasurer.

Taxes paid and transfer entered this 9th day of Dec. A.D. 1949.

James L. Hedrick, County Auditor.

State of Minnesota,
 County of Olmsted, S. S.
 I, M. F. Little, Register of Deeds in and for said County, do hereby certify that the foregoing plat and instrument were filed in this office on this 10th day of December, A. D. 1949 at 1:22 O-Clock P.M. and were duly filed in book of platsPage

M. F. Little, Register of Deeds.
W. C. Moore, Deputy.

