

# "WHITE BRIDGE SUBDIVISION."

OF  
LANDS IN S.E.1/4 OF SECTION 2 T. 108. N.R. 14.W.  
AND IN N.E.1/4 OF SECTION 11 T. 108. N.R. 14.W.  
OLMSTED COUNTY MINNESOTA.

PROPERTY BOUNDARIES SHOWN THUS ———  
MONUMENTS SHOWN THUS ●  
SCALE 1 INCH = 100 FEET.

*John J. Kerr* COUNTY SURVEYOR.  
REGISTERED LAND SURVEYOR NO. 238

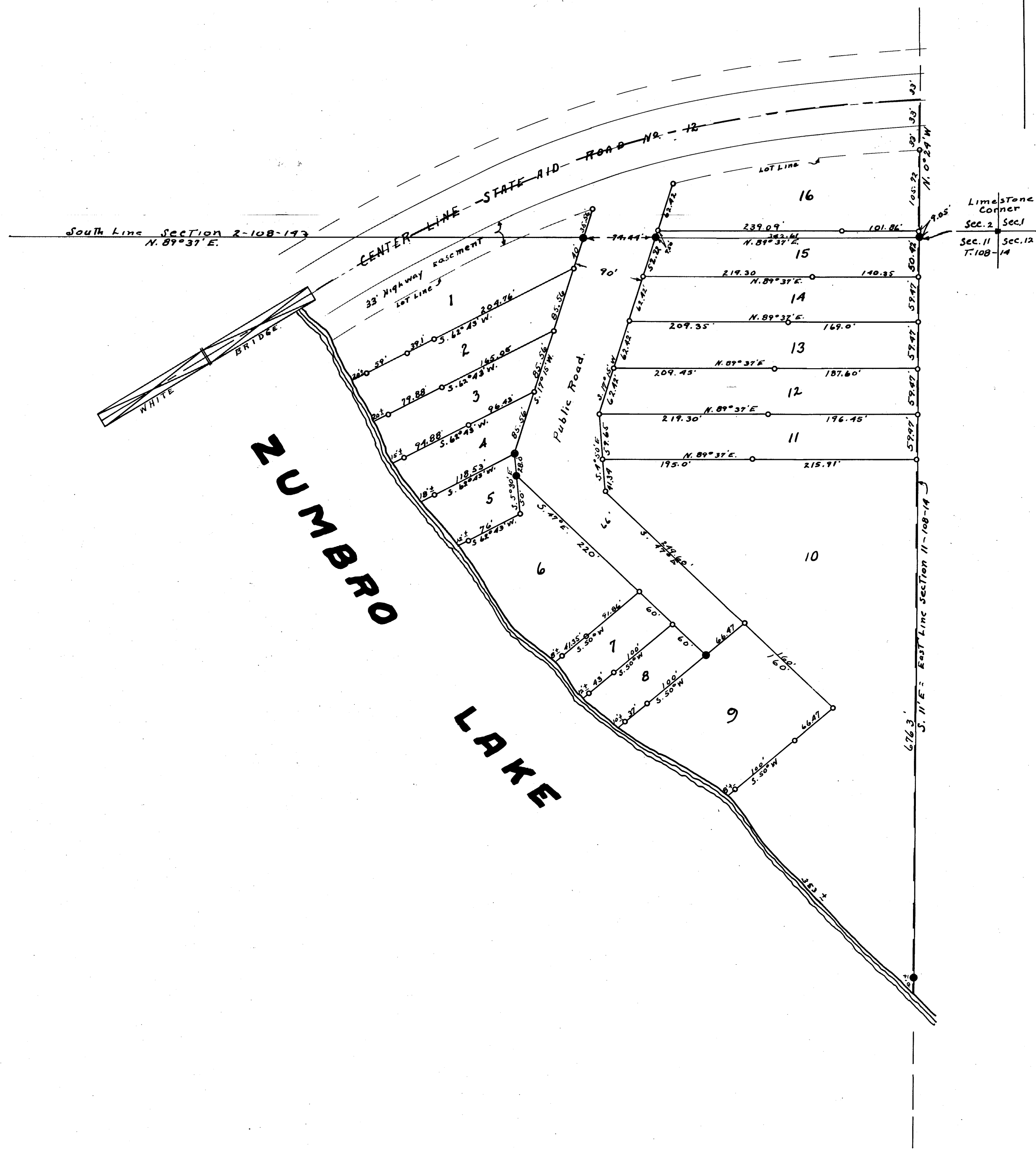

SURVEYORS' CERTIFICATE.  
I, John J. Kerr do hereby certify that at the request of Don W. Emerson and Lucile Emerson (his wife) Owners of the following described lands; Commencing at the Southeast Corner of Section two (2) Township one hundred eight (108) North of Range fourteen (14) west for a place of beginning and running thence north along the east line of said section one hundred eighty and seventy seven one hundredths (180.77) feet to the center line of State Aid Road number twelve (12), thence in a westerly direction along the center line of said road to the highwater mark of the new lake caused by the damming of the Zumbro River by the City of Rochester, for power purposes. Running thence along said highwater mark in a southeasterly direction to the east line of section eleven (11) in said Township, and running thence north along the east line of said section nine hundred seventy four and three tenths (974.3) feet to the place of beginning I have surveyed, Staked, and platted said lands into lots, outlots and Public Roads, such subdivision to be known and designated as "WHITE BRIDGE SUBDIVISION" I, further certify that the accompanying plat is a correct representation of said survey as made, that the length of all lines are correctly shown in feet and decimals of a foot, that the boundaries are correctly shown, that there are no wet lands thereon, that monuments for the guidance of future surveys have been placed in the ground at locations as shown thus ●, and that the bearings of all lines are as shown on said plat.

*John J. Kerr* County Surveyor.  
Registered Land Surveyor No. 238.

State of Minnesota,  
County of Olmsted, S. S.  
We the undersigned Don W. Emerson and Lucile Emerson (his wife) do hereby certify that we are the owners of the lands described in the above Surveyors Certificate, that we have caused the same to be surveyed and platted into lots, outlots and public roads, such subdivision to be known and designated as "WHITE BRIDGE SUBDIVISION" as laid down upon the accompanying plat, and that we do for ourselves, our Heirs, Executors, Administrators and Assigns, Grant and dedicate the roads as shown on the accompanying plat to the use of the public as such forever, in testimony whereof we have hereunto set our hands and seals this 24th Day of May A.D. 1947 in the presence of:

*Walter Hoppe* Witness  
*Donald C. Ross* Witness  
*Don W. Emerson*  
*Lucile Emerson*

State of Minnesota,  
County of Olmsted, S. S.  
On this 24th Day of May A.D. 1947 before me a Notary Public within and for said County and State, personally appeared Don W. Emerson and Lucile Emerson (his wife) to me known to be the persons described in and who executed the foregoing instrument and acknowledged that they executed the same as their free act and deed.

*Donald C. Ross* Notary Public, Olmsted County Minnesota.  
My Commission expires July 26, 1949.

State of Minnesota,  
County of Olmsted, S. S.  
I, Frances L. Underleak County Auditor in and for said County do hereby certify that the annexed plat was duly approved by the board of County Commissioners at a meeting held on 8th Day of July A.D. 1947, in testimony whereof I have signed my name and affixed the seal of said County this 24th Day of May A.D. 1947.

*Frances L. Underleak* County Auditor.

Taxes paid for the year 1946  
*Chas. B. ...* County Treasurer.

Taxes paid and Transfer entered this 13th Day of July 1947  
*Frances L. Underleak* County Auditor.

State of Minnesota,  
County of Olmsted, S. S.  
I, M.F. Little Register of Deeds in and for said County do hereby certify that the foregoing plat and instrument were filed in this office on the 24th Day of May A.D. 1947 at 10:00-Clock P.M. and were duly filed in book ... of plats, page.....

*M.F. Little* Register of Deeds.