

FELLCON ACRES.

BOUNDARIES SHOWN THUS ———
 MONUMENTS SHOWN THUS ○
 MEASUREMENTS FEET & DECIMALS.
 SCALE 1 INCH EQUALS 100 FEET.

John J. Kerr COUNTY SURVEYOR.
 REGISTERED LAND SURVEYOR NO. 238

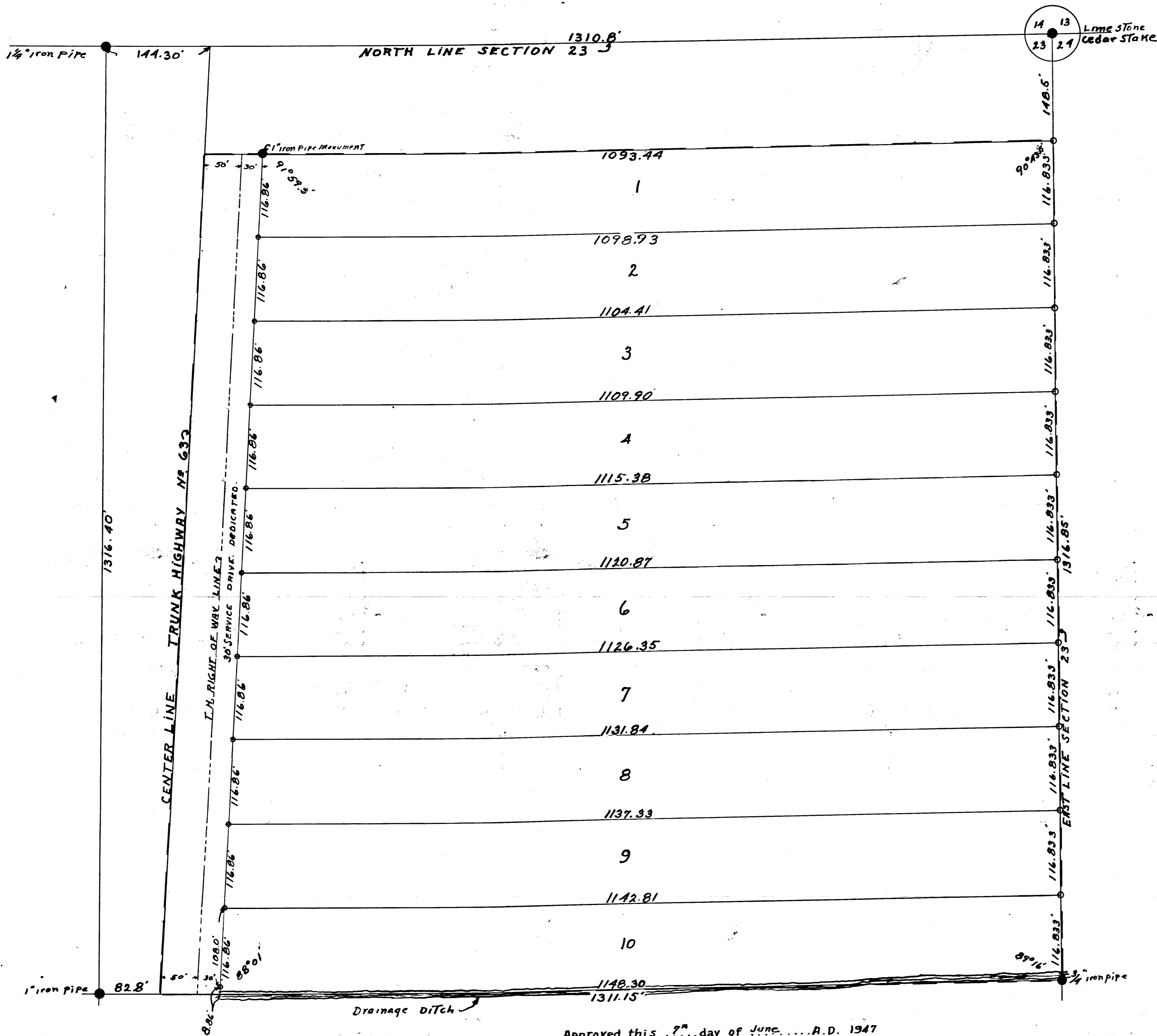

Approved this 7th day of June, A.D. 1947

Rochester Township

By *Olaf A. Fred* Chairman.

Carl Nelson
Ed. Williams

SURVEYORS CERTIFICATE.

I, John J. Kerr do hereby certify that at the request of L. A. Fellows and Elsie G. Fellows (his wife), M. E. Fellows and Barbara Ann Fellows (his wife), Robert M. Conway and Margaret Conway (his wife) owners of the following described lands, commencing at the northeast corner of section twentythree (23), Township one hundred six (106) North of Range fourteen (14) west, in Olmsted County Minnesota; and running thence south along the east line of said section one hundred forty eight and five tenths (148.5) feet for a place of beginning, Thence south along the east line of said section eleven hundred sixty eight and thirty five one hundredths (1168.35) feet to the south east corner of the northeast quarter (1/4) of the northeast quarter (1/4) of said section, Thence west along the south line of said northeast quarter (1/4) of the northeast quarter (1/4) twelve hundred twenty eight and thirty five one hundredths (1228.35) feet to the center line of Trunk Highway No. sixty three (63). Thence northerly along the center line of said trunk Highway eleven hundred sixty nine and fifty eight one hundredths (1168.58) feet to a point one hundred forty eight and five tenths (148.5) feet south of the north line of said section, and running thence east eleven hundred seventy three and sixty seven one hundredths (1173.67) feet to the place of beginning, I further certify that I have surveyed, staked and platted the above described lands into lots such subdivision to be known and designated as "FELLCON ACRES" that the accompanying plat is a correct representation of said survey as made, that the lengths of all lines are shown in feet and decimals, that the boundaries are correctly shown, that angles of enclosure are shown, that there are no wet lands thereon except as shown, that monuments for the guidance of future surveys have been placed in the ground as designated thus ● and that said real estate has not here-to-fore been platted.

John J. Kerr County Surveyor.
 Registered Land Surveyor No. 238

State of Minnesota,
 County of Olmsted, S.S.
 We the undersigned L. A. Fellows and Elsie G. Fellows (his wife), M. E. Fellows and Barbara Ann Fellows (his wife), Robert M. Conway and Margaret Conway (his wife) do hereby certify that we are the owners of the above described lands, that we have caused the same to be surveyed, staked and platted as shown upon the accompanying plat the same to be known and designated as "FELLCON ACRES", THAT WE DO FOR OURSELVES, OUR HEIRS, AND OUR ASSIGNS, HEREBY GRANT AND DEDICATE THE ROADS AND SERVICE DRIVES AS SHOWN ON THE ACCOMPANYING PLAT TO THE PUBLIC USE AS SUCH FOREVER, IN TESTIMONY WHEREOF WE HAVE HERE-UNTO SET OUR HANDS AND SEALS THIS 16th DAY OF JUNE A.D. 1947.

J. H. Hanson Witness
M. E. Miller Witness
John T. Chisholm Witness
John D. Chisholm Witness
Mrs. Agnes Mulvihill Witness
Mrs. Maryella Kunde Witness

L. A. Fellows
Elsie G. Fellows
M. E. Sellows
Barbara Ann Fellows
Robert M. Conway
Margaret Conway

State of Washington,
 County of Clark, S.S.
 On this 6th day of June, A.D. 1947 before me a notary Public within and for said County and State, personally appeared L.A. Fellows and Elsie G. Fellows (his wife) to me known to be the persons described in and who executed the foregoing instrument and acknowledged that they executed the same as their free act and deed.

L. O. Bright Notary Public, Clark County, Washington.
 My commission expires June 6, 1947.

State of Minnesota,
 County of Olmsted, S.S.
 On this 16th day of June, A.D. 1947 before me a Notary Public within and for said County and State, personally appeared M. E. Fellows and Barbara Ann Fellows (his wife) Robert M. Conway and Margaret Conway (his wife), to me known to be the persons described in and who executed the foregoing instrument and acknowledged that they executed the same as their free act and deed.

Albert Hanson Notary Public, Olmsted County, Minnesota.
 My commission expires April 19, 1947.

State of Minnesota,
 County of Olmsted, S.S.
 I, Frances L. Underleak, County Auditor in and for said County do hereby certify that the annexed plat was duly approved by the board of County Commissioners at a meeting held on this 12th day of May, A.D. 1947, in testimony whereof I have signed my name and affixed the seal of said County this 12th day of May, A.D. 1947.

Frances L. Underleak County Auditor.

Taxes paid for the year of 1947

A. C. P. Reese County Treasurer.

Taxes paid and transfer entered this 17th day of May, 1947

1947 *Frances L. Underleak* County Auditor.

State of Minnesota,
 County of Olmsted, S.S.
 I, M. F. Little Register of Deeds in and for said County do hereby certify that the foregoing plat and instrument were filed in this office on this 16th day of June, A.D. 1947 at 3:40 O'Clock P.M. and were duly filed in book of plats, Page

M. F. Little Register of Deeds.