

BARCK AND MERZ ADDITION.

ROCHESTER, MINNESOTA.

SURVEYORS CERTIFICATE.

I, John J. Kerr County Surveyor do hereby certify that at the request of Phillip H. Barck and Marie Barck (his wife), Robert Merz and Marie Merz (his wife), M. H. Hennings and Hazel Hennings (his wife), Owners of the following described lands to-wit: Commencing at the southwest corner of section twenty five (25) in Township one hundred seven (107) North of Range fourteen (14) west, and running thence north thirty three (33) feet, thence east parallel with the south line of said section one hundred thirty two (132) feet for a place of beginning, Thence north parallel with the west line of said section one hundred fifty nine and seventy five one hundredths (159.75) feet, Thence west parallel with the south line of said section one hundred thirty two (132) feet, thence north along the west line of said section eight hundred twenty five and fifteen one hundredths (825.15) feet, Thence east parallel with the north line of the south one half (1/2) of the southwest quarter (1/4) of said section three hundred thirty three and fifty one hundredths (333.50) feet, Thence south along the east line of the west ten (10) acres south half (1/2) of the southwest quarter (1/4) nine hundred eighty five and twenty seven one hundredths (985.27) feet to the north line of fourteenth Street northeast, Thence west along the north line of Fourteenth Street northeast one hundred ninety eight and seven one hundredths (198.07) feet to the place of beginning, I have surveyed, staked and platted the above described lands into lots, blocks, streets and avenues, such subdivision to be known and designated as "BARCK AND MERZ ADDITION", I further certify that the accompanying plat is a true and correct representation of said survey as made, That distances are correctly shown on said plat in feet and decimals of a foot, That the outside boundaries are shown, That Monuments for the guidance of future surveys have been placed in the ground at the locations marked thus ●, That there are no wet lands thereon, That said tract has not here-to-fore been platted, and that all angles of enclosure are shown thereon.

John J. Kerr... County Surveyor.
Registered Land Surveyor No. 238.

State of Minnesota,
County of Olmsted, S.S.
We, the undersigned, Phillip H. Barck and Marie Barck (his wife), Robert Merz and Marie Merz (his wife), M. H. Hennings and Hazel Hennings (his wife), Do hereby certify that we are the owners of the land described in the above Surveyors certificate, and we further certify that we have caused the same to be surveyed and platted into lots, blocks, streets and avenues, to be known and designated as "BARCK AND MERZ ADDITION" as laid down on the accompanying plat, and that we do for ourselves, Our Heirs, Administrators and Assigns, Grant and dedicate the Streets and Avenues and the Utility easements shown thereon to the use of the public as such forever; in testimony whereof we have here-un-to set our hands and seals this 7th day of June... A.D. 1948.

In the presence of
 Summit Spring Phillip H. Barck
 Anna M. DeWitt Marie Barck
 Robert Merz
 Marie Merz
 M. H. Hennings
 Hazel Hennings

State of Minnesota,
County of Olmsted, S.S.
On this 7th day of June... A.D. 1948 before me a notary public within and for said County and State, personally appeared Phillip H. Barck and Marie Barck (his wife) Robert Merz and Marie Merz (his wife), Carl Merz, M.H. Hennings and Hazel Hennings (his wife), to me known to be the persons described in and who executed the foregoing instrument, and acknowledged that they executed the same as their free act and deed.

Anna M. DeWitt
Notary Public, Olmsted County Minnesota
My Commission expires 15... 1952

State of Minnesota,
County of Olmsted,
City of Rochester, S.S.
I, F. R. Finch City Clerk in and for said City of Rochester, do hereby certify that on this 19th day of July... A.D. 1948 the accompanying plat was duly approved by the Common Council of the City of Rochester, in testimony whereof I have here-un-to set my hand and affixed the seal of said City this 27th day of August... A.D. 1948.

F. R. Finch... City Clerk.

Taxes paid for the year 1947

County Treasurer.

Taxes paid and Transfer entered this 21st day of ... A.D. 194...

County Auditor.

State of Minnesota,
County of Olmsted, S.S.

I, M.F. Little Register of Deeds in and for said County do hereby certify that the fore-going plat and instrument were filed in this office on this ... day of ... A.D. 194... at ... O'clock ... M, and were duly filed in Book of Plats, Page ...

Register of Deeds.

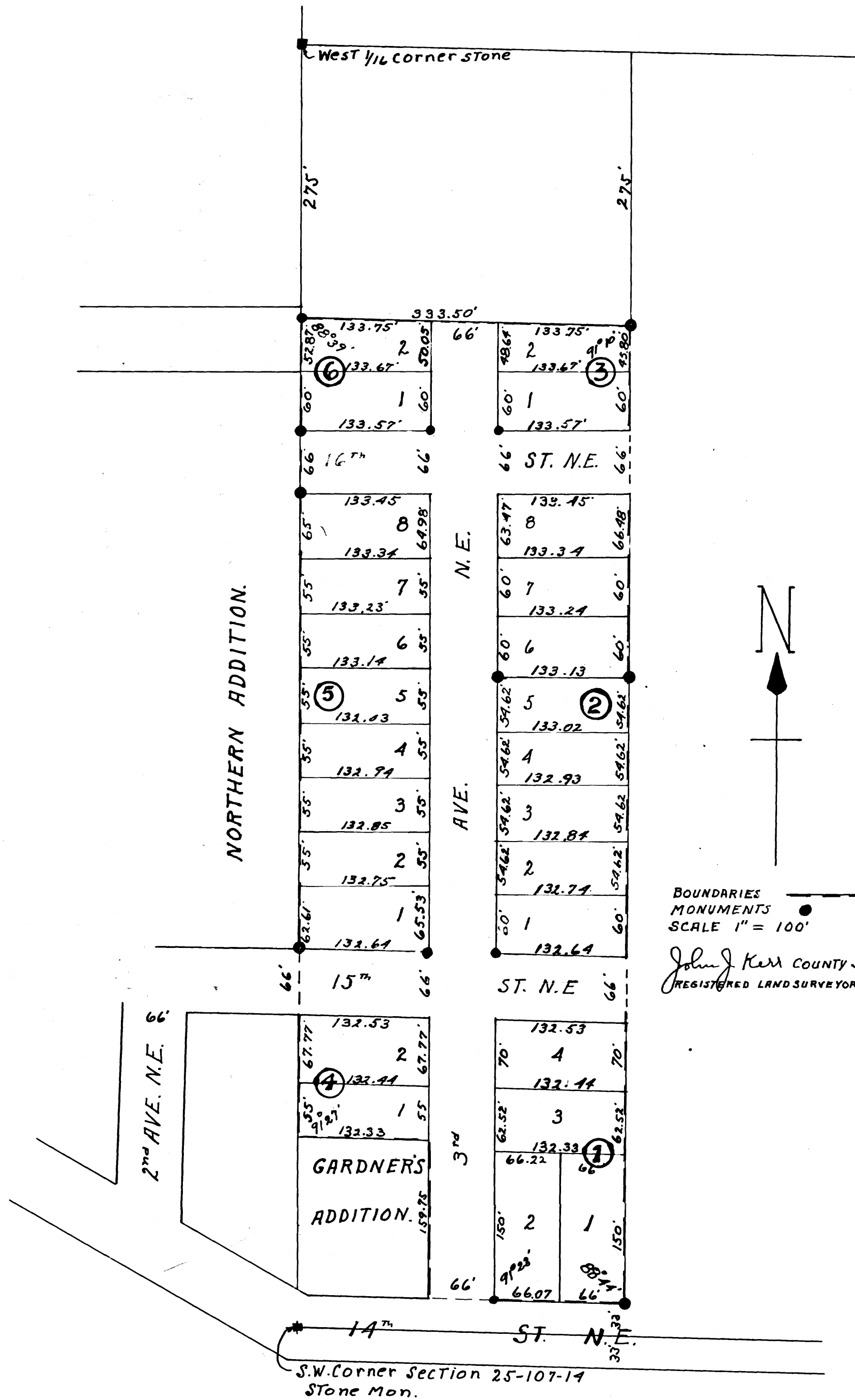

BOUNDARIES
MONUMENTS
SCALE 1" = 100'
John J. Kerr COUNTY SURVEYOR.
REGISTERED LAND SURVEYOR NO. 238.