

"LAKE SIDE REPLAT"

ROCHESTER, MINNESOTA.
 BOUNDARIES SHOWN THUS ———
 MONUMENTS SHOWN THUS ●
 SCALE 1 INCH = 40 FEET.
 1:947

John J. Kerr COUNTY SURVEYOR.
 REGISTERED LAND SURVEYOR NO. 238.

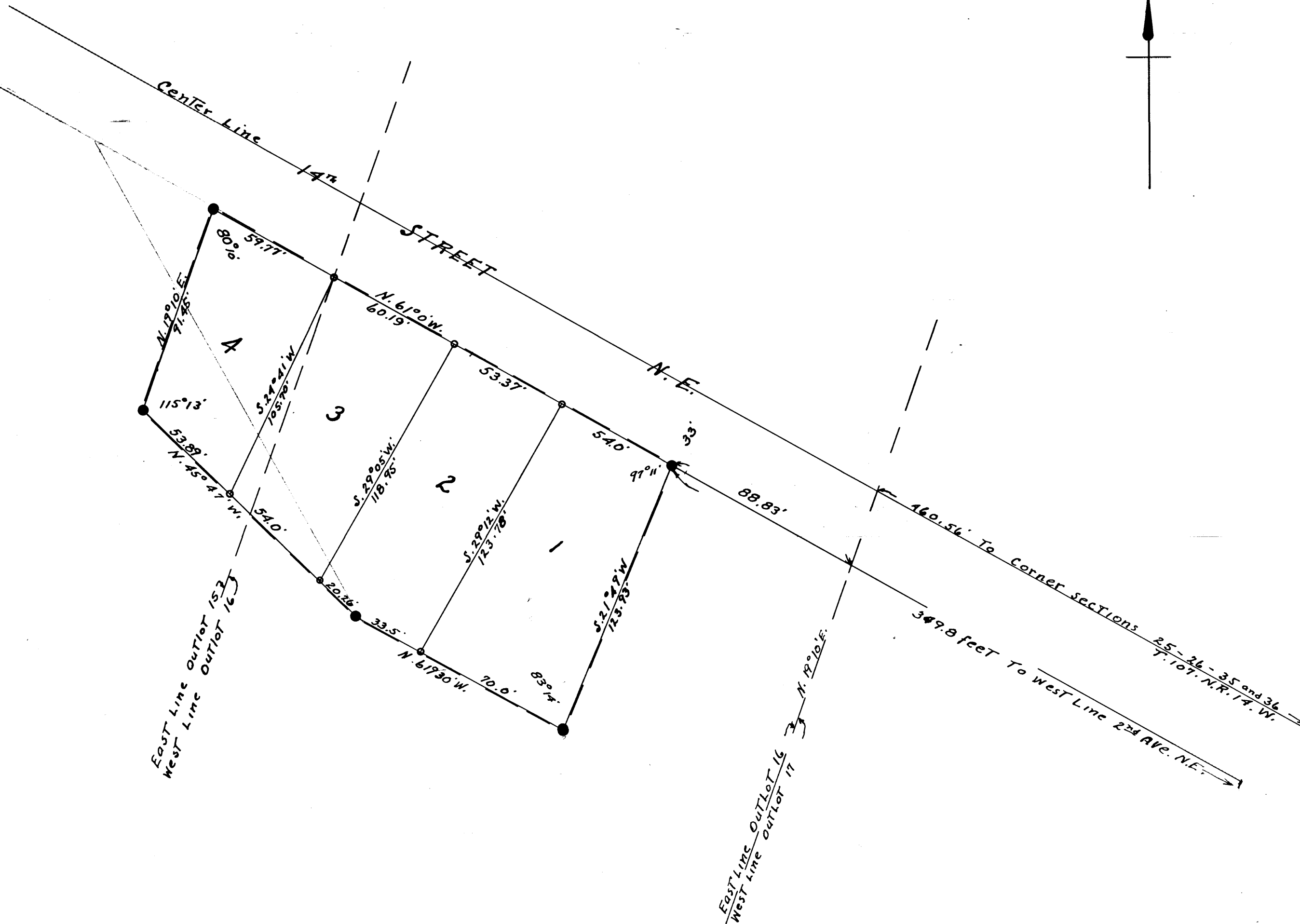

SURVEYORS CERTIFICATE.
 I, John J. Kerr do hereby certify that at the request of W. E. Williams and Julia Williams (his Wife) owners of parts of Outlots fifteen (15) and sixteen (16) Northern Addition to the City of Rochester, Minnesota; described as follows to wit; Commencing at the intersection of the southerly line of fourteenth (14th) Street Northeast and the west line of second (2nd) Avenue Northeast and running thence north sixty one (61) degrees west along the southerly line of fourteenth (14th) Street northeast three hundred forty nine and eight tenths (349.8) feet to a place of beginning, Thence south twenty one (21) degrees forty nine (49) minutes west one hundred twenty three and nine hundredths (123.93) feet, Thence north sixty one (61) degrees thirty five (35) minutes west one hundred three and five tenths (103.5) feet, Thence north forty five (45) degrees forty seven (47) minutes west one hundred twenty eight and fifteen one hundredths (128.15) feet, Thence north nineteen (19) degrees ten (10) minutes east ninety one and forty five one hundredths (91.45) feet to the southerly line of fourteenth (14th) Street Northeast, Thence south sixty one (61) degrees east along the southerly line of fourteenth (14th) Street northeast two hundred twenty seven and thirty three one hundredths (227.33) feet to the place of beginning, I have surveyed, STAKED and platted the above described lands into lots, such subdivision to be known and designated as "LAKE SIDE REPLAT". I further certify that the accompanying plat is a true representation of said survey as made, that all measurements are correctly shown in feet and decimals of a foot, that the outside boundaries are shown on the plat, that monuments for the guidance of future surveys have been placed in the ground at the locations marked thus ●, that there are no wet lands thereon, that all angles of enclosure are shown on said plat, and that the real estate described above has been platted and designated as Out Lots fifteen (15) and sixteen (16) Northern Addition, and that said real estate has not been here-to-fore subdivided into lots.

John J. Kerr County Surveyor.
 Registered Land Surveyor No. 238.

State of Minnesota,
 County of Olmsted, S.S.
 We, the undersigned, W. E. Williams and Julia Williams (his wife) do hereby certify that we are the owners of lands described in the surveyors certificate that we have caused the same to be surveyed and platted into lots to be known and designated as "LAKE SIDE REPLAT" as laid down upon the accompanying plat.
 In Testimony whereof we have here-un-to set our hands and seals this 5th day of May, A.D. 1947 in the presence of.

Frank D. Eaton... witness
W. E. Williams
Pauline Williams... witness
Julia Williams

State of Minnesota,
 County of Olmsted, S.S.
 On this 5th day of May, A.D. 1947, before me a Notary Public within and for said County and State, personally appeared W. E. Williams and Julia Williams (his wife), to me known to be the persons described in and who executed the fore-going instrument, and acknowledged that they executed the same as their free act and deed.

Anne M. Drew Notary Public, Olmsted County, Minnesota.
 My commission expires June 15, 1952.

State of Minnesota,
 County of Olmsted,
 City of Rochester, S.S.
 I, F. B. Finch City Clerk in and for said City of Rochester do hereby certify that on this 5th day of May, A.D. 1947 the accompanying plat was duly approved by the Common Council of the City of Rochester, in testimony whereof I have here-un-to set my hand and affixed the seal of said City this 6th day of May, 1947.

F. B. Finch City Clerk.

Taxes paid for the year of 1947
W. E. Williams... County Treasurer.
 Taxes paid and Transfer entered this 8th day of July, A.D. 1947.
James P. Little... County Auditor.

State of Minnesota,
 County of Olmsted, S.S.
 I, M. F. Little, Register of Deeds in and for said County do hereby Certify that the fore-going plat and instrument were filed in this office on this 8th day of July, A.D. 1947 at 10 O'clock P.M. and were duly filed in Book... of plats, page.....
M. F. Little Register of Deeds.
R. P. Ken Deputy