

OAK REST RE-PLAT.

MONUMENTS SHOWN THUS ⊙
SCALE 1" = 50'

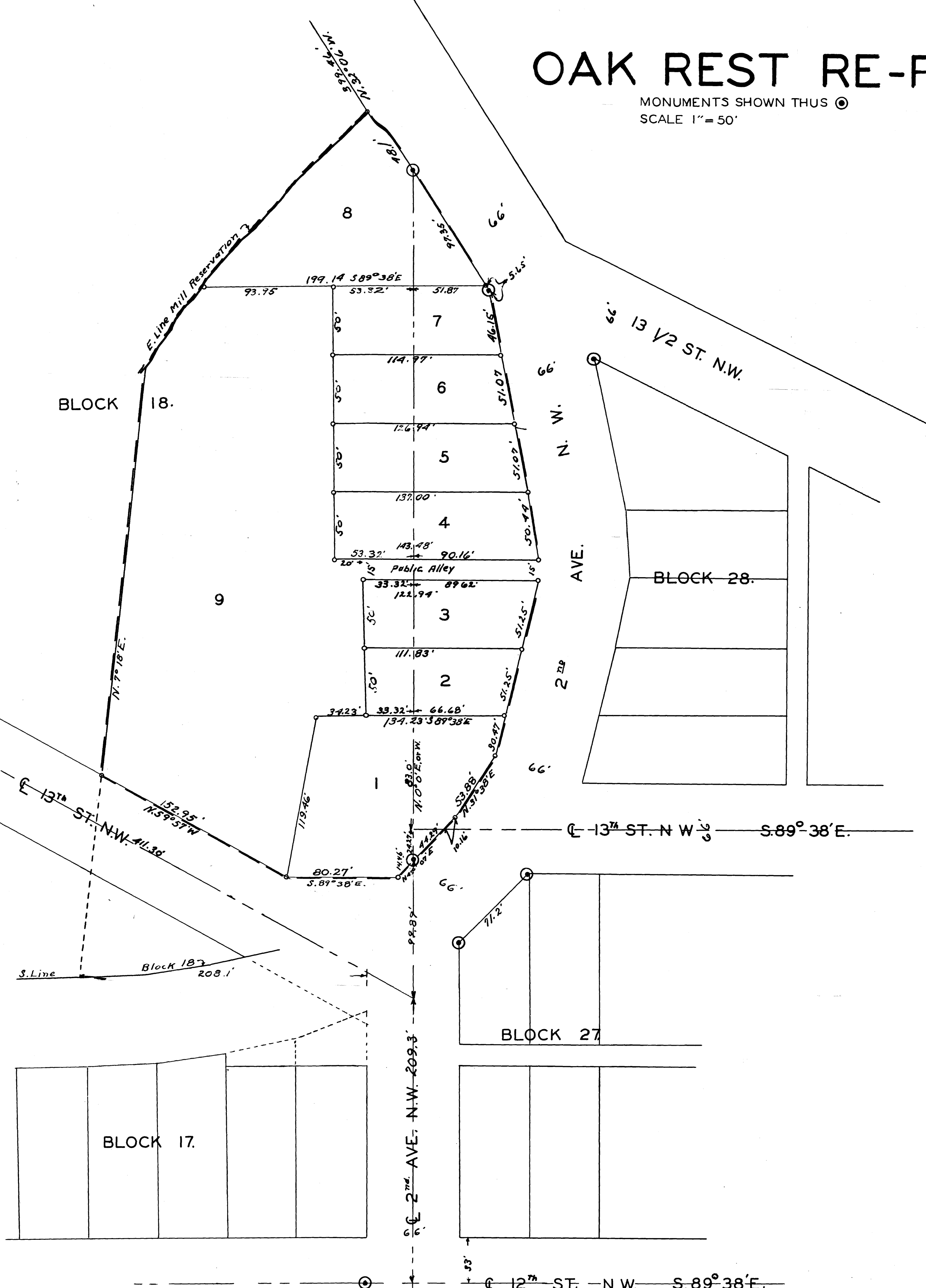

Surveyor's Certificate.

State of Minnesota,
County of Olmsted, S. S.

I, John J. Kerr, County Surveyor in and for said County do hereby certify that at the request of Edith Cagley (widow), owner of the following described lands in Olmsted County Minnesota To-wit: All that part of lots one (1) and two (2) in Block eighteen (18) Northern Addition to the City of Rochester, which lies north of Thirteenth Street, northwest as laid out through over and across the said block eighteen (18) and east of the following described line, Commencing at a point on the South line of Block eighteen (18) in Northern Addition two hundred eight and one tenth (208.1) feet west of the west line of Second (2nd) Avenue Northwest and running thence north seven (7) degrees eighteen (18) minutes east across said lots one (1) and two (2) of block eighteen (18) to the east line of the Mill reservation, running thence northerly along the east line of said mill reservation to the northerly line of said block eighteen (18) I have surveyed, Staked and platted the above described lands into lots, streets and alleys such subdivision to be known and designated as "OAK REST RE-PLAT". I further certify that the accompanying plat is a true and correct representation of said survey as made, that the distances are correctly shown in feet and decimals of a foot, that the measurements on lines which may be curved are Chord measurements that the outside boundaries are correctly shown on the plat, that monuments for the guidance of future surveys have been placed in the ground at the locations marked thus ⊙, and that there are no wet lands thereon.

John J. Kerr, County Surveyor.
Registered Land Surveyor No. 238.

Subscribed and sworn to before me this 25. day of October A.D. 1945

Anna M. Drews, Notary Public, Olmsted County Minnesota
My Commission expires June 15, 1952

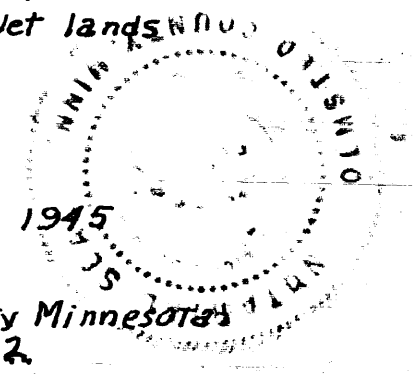

State of Minnesota,
County of Olmsted, S. S.

I, Edith Cagley (Widow), do hereby certify that I am the owner of the lands described in the above Surveyor's certificate, that I have caused the same to be surveyed, staked and platted into lots and an alley under the name of "OAK REST RE-PLAT" as laid down on the accompanying plat, that I do for myself, my heirs, executors, administrators and assigns, grant and dedicate the streets and alleys as laid down on the accompanying plat, to the public use as such forever.

In testimony whereof I have here-un-to set my hand and seal this 25. day of October A.D. 1945

In The presence of

Frank D. Eaton, Edith Cagley

Francis J. Magnuson

State of Minnesota,
County of Olmsted, S. S.

On this 25. day of October A.D. 1945, before me a Notary Public within and for said County and State, personally appeared Edith Cagley (Widow), to me known to be the person described in and who executed the fore-going instrument, and acknowledged that she executed the same as her free act and deed.

Anna M. Drews, Notary Public Olmsted County Minnesota.
My Commission expires June 15, 1952

State of Minnesota,
County of Olmsted,
City of Rochester, S. S.

I, G. R. Finch, City Clerk in and for said City of Rochester do hereby certify that on this 27. day of October A.D. 1945, the accompanying plat was duly approved by the Common Council of the City of Rochester, in testimony whereof I have here-un-to set my hand and affixed the seal of the said City this 27. day of October A.D. 1945

G. R. Finch, City Clerk.

Taxes paid for the year 1944

W. L. Brown, County Treasurer.

Taxes paid and transfer entered this 27. Day of Oct. A.D. 1945

Francis J. Magnuson, County Auditor.

State of Minnesota,
County of Olmsted, S. S.

I, M. F. Little, Register of Deeds in and for said County do hereby certify that the fore-going plat and instrument were filed in this office on this 27. day of October A.D. 1945 at 11.00 o'clock P. M. and were duly filed in book of plats, Page

M. F. Little, Register of Deeds.

