

I, John J. Kerr County Surveyor do hereby certify that at the request of Kris Nielson (single), Otis R. Ondler and Gladys V. Ondler (his wife), Henry Aaby and Anna M. Aaby (his wife) and G. L. Gehlhar and Helena Gehlhar (his wife) owners of the following described lands to-wit; Commencing at the northeast corner of lot number thirty-six (36) in State Subdivision of School Section Thirtysix (36) Township one hundred seven (107) North of Range fourteen (14) west, in Olmsted County, Minnesota for a place of beginning and running thence west along the north line of said lot a distance of thirteen hundred twenty and four tenths (1320.4) feet to the northwest corner of said lot, Thence south along the west line of said lot sixtyone (61) feet, thence east parallel with the north line of said lot two hundred (200) feet, Thence south one hundred eighty nine (189) feet, Thence east parallel with the north line of said lot four hundred thirty (430) feet, Thence south eighty (80) feet, thence east six hundred ninety (690) feet to the east line of said lot, and running thence north along the east line of said lot three hundred thirty (330) feet to place of beginning. I have surveyed, Staked and platted said lands into Lots, Blocks, Streets and Avenues, such subdivision to be known and designated as "SILVER LAKE SUBDIVISION ROCHESTER MINNESOTA". I further certify that the accompanying plat is a true and correct representation of said survey as made, that distances are correctly shown on said plat in feet and decimals of a foot, that the outside boundaries are correctly shown, that monuments for the guidance of future surveys have been placed in the ground at the locations marked thus ■, that there are no wet lands thereon and that said tract has not heretofore been subdivided.

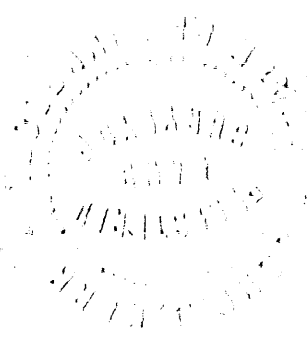

John J. Kerr County Surveyor
Registered Land Surveyor No. 238.

Subscribed and sworn to before me this 12 day of March A.D. 1946

Anna M. Aaby, Notary Public, Olmsted County, Minnesota.
My Commission expires June 15, 1952

"SILVER LAKE SUBDIVISION ROCHESTER MINNESOTA"

OUTSIDE BOUNDARIES
MONUMENTS
MEASUREMENTS IN FEET & DECIMALS
SCALE 1 INCH = 100 FEET.

John J. Kerr COUNTY SURVEYOR.
REGISTERED LAND SURVEYOR NO. 238.

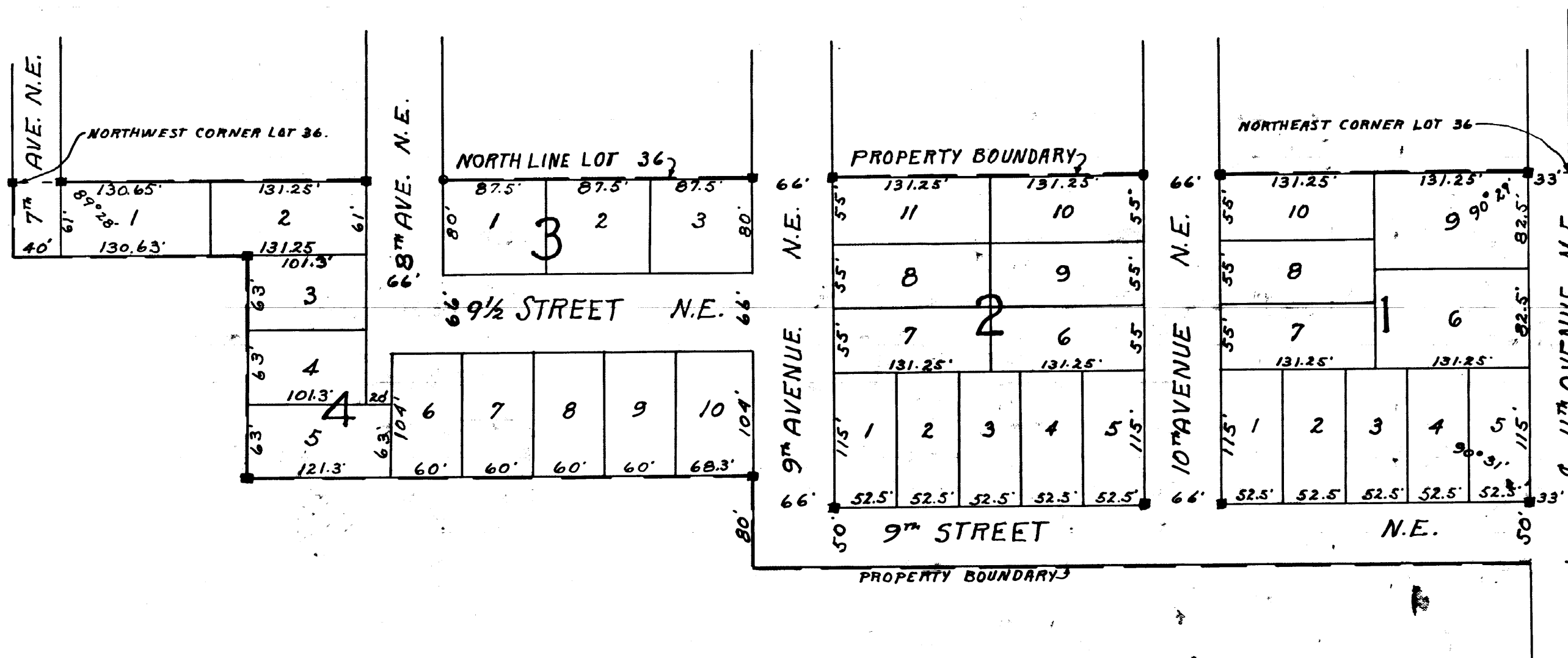
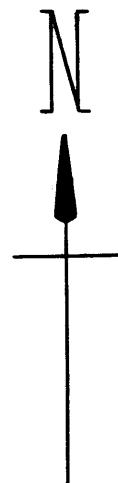

State of Minnesota,
County of Olmsted, S.S.
We, the undersigned, Kris Nielson (single), Otis R. Ondler and Gladys V. Ondler (his wife), Henry Aaby and Anna M. Aaby (his wife) and G. L. Gehlhar and Helena Gehlhar (his wife) do hereby certify that we are the owners of the lands described in the above surveyors certificate, that we have caused the same to be surveyed and platted into Lots, Blocks, Streets and Avenues, to be known and designated as "SILVER LAKE SUBDIVISION ROCHESTER, MINNESOTA", as laid down on the accompanying plat and that we do for ourselves, our heirs, executors, administrators and assigns hereby grant and dedicate the Streets and Avenues to the public use as such forever, in testimony whereof we have here-un-to set our hands and seals this 12 day of March, A.D. 1946 in the presence of:

<i>A. Magnuson</i> Witness	<i>Kris Nielson</i>
<i>Edwards</i> Witness	<i>Otis R. Ondler</i>
<i>Edwards</i> Witness	<i>Gladys V. Ondler</i>
<i>Edwards</i> Witness	<i>Henry Aaby</i>
<i>Edwards</i> Witness	<i>Anna M. Aaby</i>
<i>Edwards</i> Witness	<i>G. L. Gehlhar</i>
<i>Edwards</i> Witness	<i>Helena Gehlhar</i>

State of Minnesota,
County of Olmsted, S.S.
On this 25 day of March, A.D. 1946, before me a Notary Public within and for said County, personally appeared Kris Nielson (single), Otis R. Ondler and Gladys V. Ondler (his wife), Henry Aaby and Anna M. Aaby (his wife) and G. L. Gehlhar and Helena Gehlhar (his wife); to me known to be the persons described and who executed the foregoing instrument and acknowledged that they executed the same as their free act and deed.

Anna M. Aaby, Notary Public, Olmsted County, Minnesota.
My commission expires June 15, 1952

State of Minnesota,
County of Olmsted,
City of Rochester, S.S.
I, F. R. Finch City Clerk in and for said City of Rochester do hereby certify that on this 12 day of March, 1946, the accompanying plat was duly approved by the common Council of the City of Rochester, in testimony whereof I have here-un-to set my hand and affixed the seal of the City of Rochester, this 22 day of March, A.D. 1946

F. R. Finch City Clerk.

Taxes paid for the year 1946.
C. E. Brisse County Treasurer.

Taxes paid and transfer entered this 4 day of April, A.D. 1946
Francis S. Vanderschuer County Auditor.

State of Minnesota,
County of Olmsted, S.S.
I, M. F. Little, Register of deeds in and for said County do hereby certify that the foregoing plat and instrument were filed in this office on this 22 day of March, A.D. 1946 at 10 o'clock A.M. and were duly filed in book of plats, page

M. F. Little Register of Deeds.