

INDIAN HEIGHTS

ROCHESTER, MINNESOTA.
SCALE 1" = 100'

John J. Kerr
COUNTY SURVEYOR.
REGISTERED LAND SURVEYOR NO. 238.

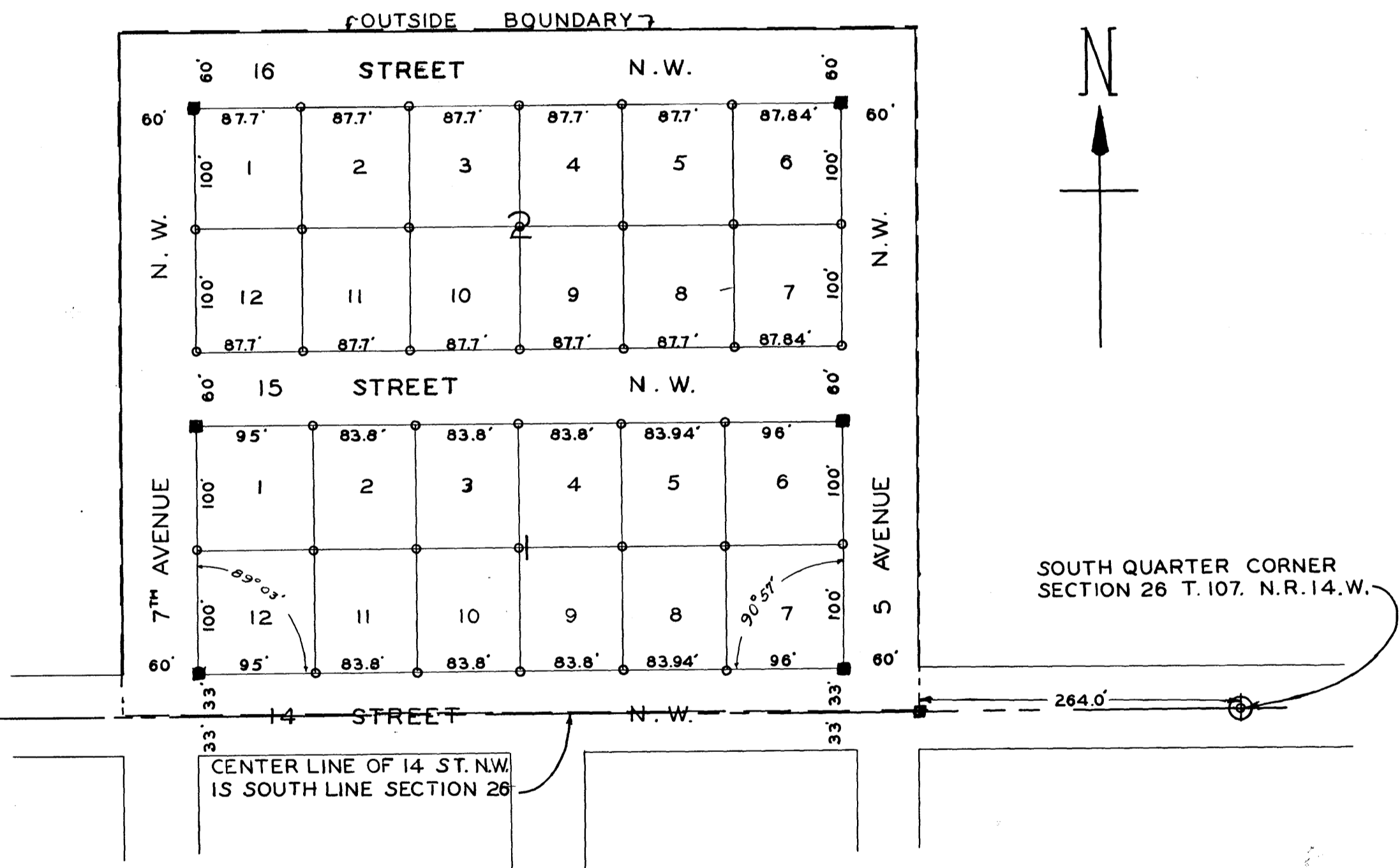

State of Minnesota,
County of Olmsted, S.S.

I, M.F. Little Register of deeds in and for said County do hereby certify that the foregoing plat and instrument were filed in this office on this 21st day of March, A.D. 1946 at 11:00 Clock P.M. and were duly filed in book of plats, Page.....

M.F. Little Register of deeds.

SURVEYORS CERTIFICATE

I, John J. Kerr County Surveyor do hereby certify that at the request of Ruth C. Taft and James M. Taft (her husband), Benjamin T. Schultz (single), Raymond G. Peterson and Alice M. Peterson (his wife) owners of the following described property to wit; Commencing at a point on the south line of the southwest quarter (1/4) of Section twenty-six (26) Township one hundred seven (107) North of Range fourteen (14) west, in Olmsted County Minnesota; which is two hundred sixty-four (264) feet west of the southeast corner of said Southwest quarter (1/4), running thence west six hundred forty six and thirty four one hundredths (646.34) feet, Running thence north parallel with the west line of the east one half (1/2) of said Southwest quarter (1/4) five hundred fifty three (553) feet, Thence east parallel with the south line of said southwest quarter (1/4) six hundred forty six and thirty four one hundredths (646.34) feet, and running thence south five hundred fifty three (553) feet to place of beginning, I have surveyed, staked and platted the above described lands into lots, blocks, streets and Avenues, said subdivision to be known and designated as "INDIAN HEIGHTS". I further certify that the accompanying plat is a true and correct representation of said survey as made that distances are correctly shown on said plat in feet and decimals of a foot, that the outside boundaries are correctly shown, that monuments for the guidance of future surveys have been placed in the ground at the locations marked thus ■, that there are no wet lands thereon and that said tract of land has not been here-to-fore subdivided or platted.

John J. Kerr - County Surveyor
Registered Land Surveyor No. 238.

Subscribed and Sworn to before me this 28. Day of January A.D. 1946

Anna M. Drewe Notary Public Olmsted County, Minnesota.
My commission expires June 15, 1952

We the undersigned Ruth C. Taft and James M. Taft (her husband), Benjamin T. Schultz (single) Raymond G. Peterson and Alice M. Peterson (his wife) do hereby certify that we are the owners of the tract of land described in the foregoing surveyors certificate, and we further certify that we have caused the same to be surveyed and platted into lots, blocks, streets and avenues, to be known and designated as "INDIAN HEIGHTS" as laid down on the accompanying plat, and that we do for ourselves, our heirs, Executors, Administrators, and assigns grant and dedicate the streets and avenues as laid down on the accompanying plat to the public use as such forever, in testimony whereof we have here-un-to set our hands and seals in the presence of.

Eugene J. ... Witness *Ruth C. Taft*
James M. Taft Witness *James M. Taft*
Benjamin T. Schultz Witness *Benjamin T. Schultz*
Raymond G. Peterson Witness *Raymond G. Peterson*
Alice M. Peterson Witness *Alice M. Peterson*

State of Oregon,
County of Multnomah, S.S.

On this 28th day of January A.D. 1946, before me a Notary Public within and for said County and State, personally appeared Ruth C. Taft and James M. Taft (her husband) to me known to be the persons described in and who executed the foregoing instrument, and acknowledged that they executed the same as their free act and deed.

Anna M. Drewe
Notary Public, Multnomah County, Oregon.
My commission expires 19..

State of Illinois,
County of Du Page, S.S.

On this 16th day of February, A.D. 1946 before me a Notary Public within and for said County and State, personally appeared Benjamin T. Schultz (single) to me known to be the person described in and who executed the foregoing instrument and acknowledged that he executed the same as his free act and deed.

Edith Meghell
Notary Public, Du Page County, Illinois.
My commission expires 2-16-46 19..

State of Minnesota,
County of Olmsted, S.S.

On this 27th day of February, A.D. 1946 before me a Notary Public within and for said County and State, personally appeared Raymond G. Peterson and Alice M. Peterson (his wife) to me known to be the persons described in and who executed the foregoing instrument, and acknowledged that they executed the same as their free act and deed.

Walter C. Rontzen
Notary Public, Olmsted County, Minnesota
My commission expires Aug. 17, 1949

State of Minnesota,
County of Olmsted,
City of Rochester, S.S.

I, *R.P. Finch* City Clerk in and for said City of Rochester do hereby certify that on this 27th day of February, A.D. 1946 the accompanying plat was duly approved by the Common Council of the City of Rochester, in testimony whereof I have here-un-to set my hand and affixed the seal of said City this 28th day of February, A.D. 1946

R.P. Finch City Clerk.

Taxes paid for the year 1946

A.E. Priese County Treasurer.

Taxes paid and transfer entered this 21st day of March, A.D. 1946

Frances L. Underdahl County Auditor.