

ARMIT'S REPLAT OF OUTLOT NUMBER TWO

DURAND'S SUBDIVISION.

SCALE 1 INCH = 50 FEET.
 MEASUREMENTS IN FEET & DECIMALS.
 BOUNDARIES THUS

John J. Kerr COUNTY SURVEYOR,
 REGISTERED LAND SURVEYOR NO. 238.

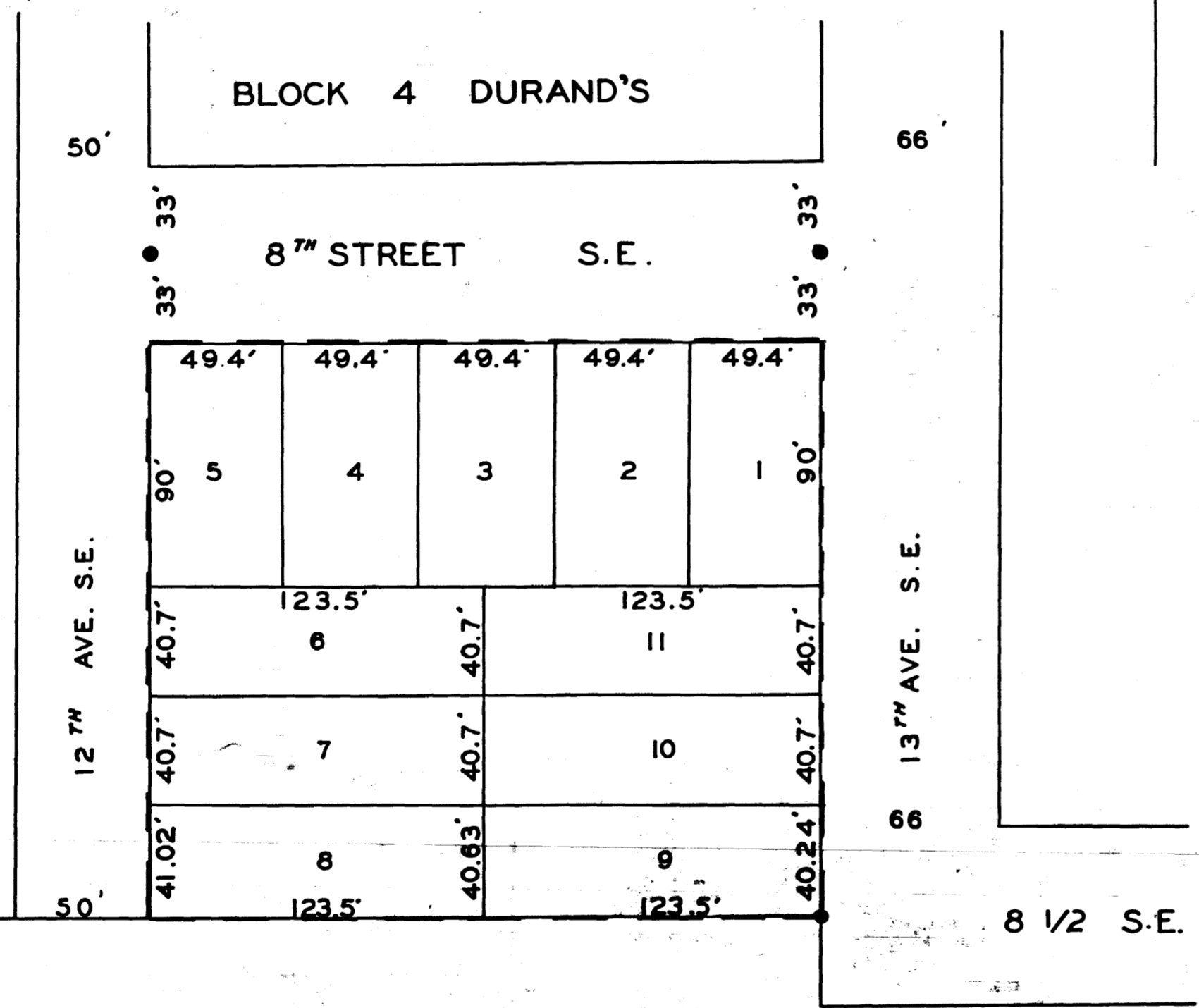

State of Minnesota,
 County of Olmsted, S.S.

SURVEYORS CERTIFICATE.

I, John J. Kerr County Surveyor in and for said County do hereby certify that at the request of E. J. Armit and Gaby Marie Armit (his wife), Louis Golod and Ida Golod (his wife) owners of the following described lands to wit; Outlot Number Two (2) of Durands Subdivision of lot Number Twenty (20) Auditor's Plat "A" of the east one half (1/2) and the southwest quarter (1/4) of section number one (1) Township one hundred six (106) North of Range fourteen (14) West, excepting the west Fifty (50) feet thereof which has been deeded to the City of Rochester for street purposes, I have surveyed and platted the above described lands into lots, said subdivision to be known and designated as "ARMIT'S REPLAT OF OUTLOT NUMBER TWO DURANDS SUBDIVISION". I further certify that the accompanying plat is a true and correct representation of said survey as made, that distances are correctly shown on said plat in feet and decimals of a foot, that the outside boundaries are correctly shown, that monuments for the guidance of future surveys have been placed in the ground at the locations marked thus • that there are no wet lands thereon, and that said Tract has not here-to-fore been subdivided.

John J. Kerr County Surveyor
 Registered Land Surveyor No. 238

Subscribed and sworn to before me this 3.. Day of December, A.D. 1945

Anna M. Drews Notary Public..
 My commission expires June.. 15, .. 1952



State of Minnesota,
 County of Olmsted, S.S.

We, the undersigned, E. J. Armit and Gaby Marie Armit (his wife) Louis Golod and Ida Golod (his wife) do hereby certify that we are the owners of the lands described in the above surveyors certificate, that we have caused the same to be surveyed and platted into lots, to be known and designated as "ARMIT'S REPLAT OF OUTLOT NUMBER TWO DURANDS SUBDIVISION" as laid down upon the accompanying plat. In testimony whereof we have here-un-to set our hands and seals this 3.. Day of December, A.D. 1945. In the presence of

E. J. Armit Witness *E. J. Armit*
Gaby Marie Armit Witness *Gaby Marie Armit*
Louis Golod Witness *Louis Golod*
Ida Golod Witness *Ida Golod*

State of Minnesota
 County of Olmsted, S.S.

On this 3.. Day of December, A.D. 1945, before me a notary public within and for said County, personally appeared E. J. Armit and Gaby Marie Armit (his wife) Louis Golod and Ida Golod (his wife), to me known to be the persons described in and who executed the foregoing instrument and acknowledged that they executed the same as their free act and deed.

Anna M. Drews Notary Public, Olmsted County, Minnesota.
 My commission expires June.. 15, .. 1952

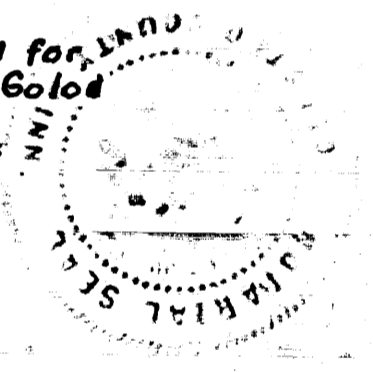

State of Minnesota
 County of Olmsted,
 City of Rochester, S.S.

I, F. R. Finch City Clerk in and for said City of Rochester, do hereby certify that on this 3.. Day of December, .. 1945, the accompanying plat was duly approved by the Common Council of the City of Rochester, in testimony whereof I have here-un-to set my hand and fixed the seal of the City of Rochester, this 3.. Day of December, .. A.D. 1945.

F. R. Finch City Clerk.

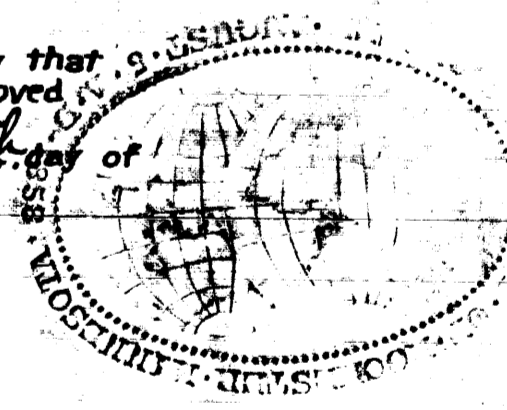

Taxes paid for the year 19..

A. E. Quise County Treasurer.

Taxes paid and transfer entered this 13.. day of Dec., .. A.D. 1945

Frances L. Underbak County Auditor.

State of Minnesota
 County of Olmsted, S.S.

I, M. F. Little, Register of deeds in and for said County do hereby certify that the fore-going plat and instrument were filed in this office on this 3.. day of Dec., .. A.D. 1945, at O-Clock P. M. and were duly filed in book of plats, page

M. F. Little Register of deeds.

