

SECTION SEVENTEEN OAKWOOD CEMETERY.

MONUMENTS SHOWN THUS
SCALE 1 INCH = 30 FEET.

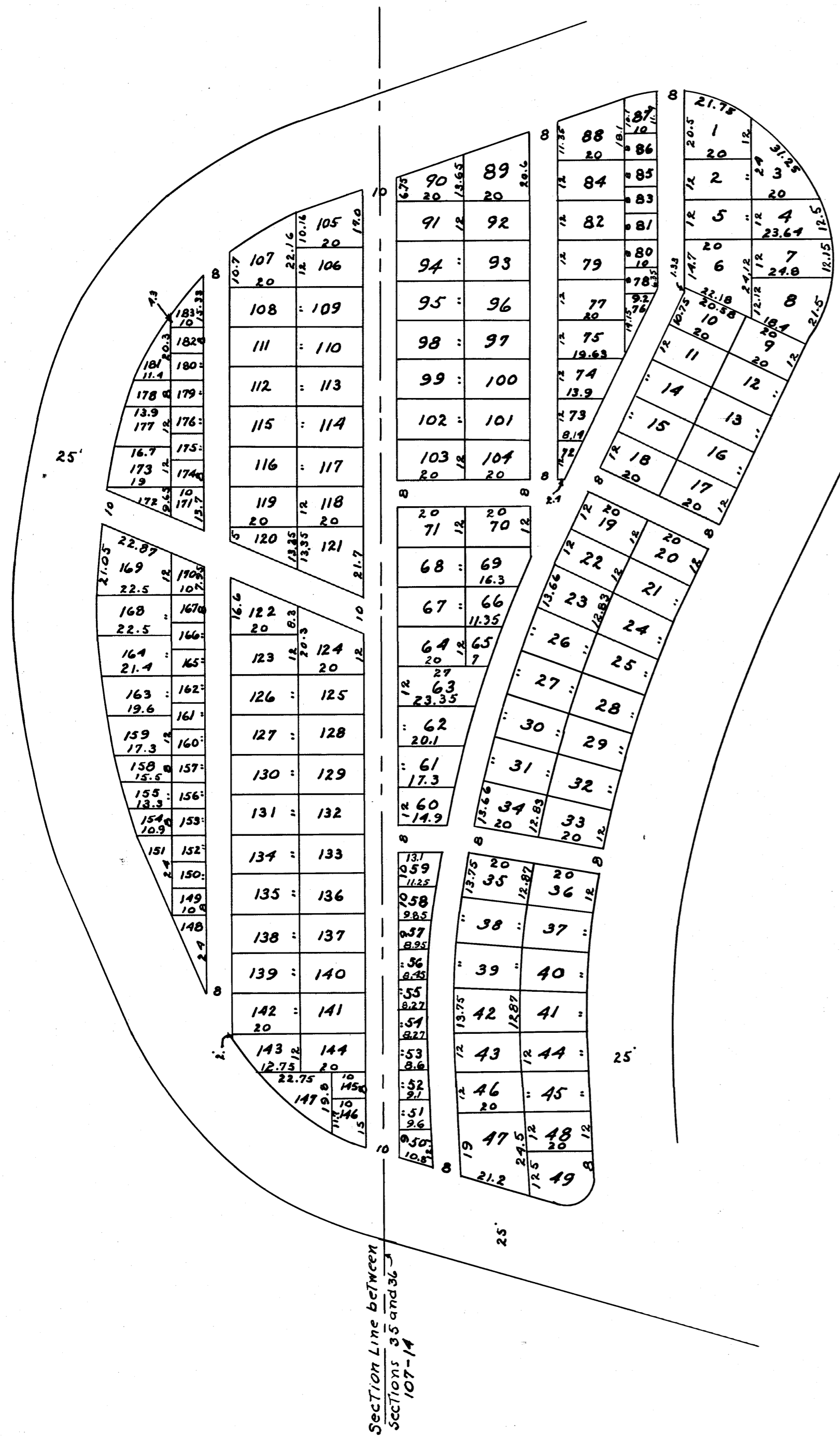

I, JOHN J. KERR, SURVEYOR, DO HEREBY CERTIFY THAT THE FOREGOING PLAT IS A CORRECT MAP OF A PART OF LOT TWENTY (20) STATE SUBDIVISION OF SCHOOL SECTION THIRTY SIX (36) TOWNSHIP ONE HUNDRED SEVEN (107) NORTH OF RANGE FOURTEEN (14) WEST AND A PART OF BLOCK SEVENTY SIX (76) ORIGINAL PLAT OF THE CITY OF ROCHESTER, IN OLMSTED COUNTY MINNESOTA; WHICH LIES EAST OF THE ZUMBRO RIVER AS SURVEYED AND LAID OUT BY ME, UNDER THE DIRECTION OF THE BOARD OF TRUSTEES OF THE ROCHESTER CEMETERY ASSOCIATION TO BE KNOWN AS SECTION SEVENTEEN (17), THAT THE PLAT IS A CORRECT REPRESENTATION OF THE SURVEY; THAT THE SIZE OF ALL LOTS AVENUES AND WALKS ARE CORRECTLY SHOWN ON THE PLAT AND THAT MONUMENTS FOR THE GUIDANCE OF FUTURE SURVEYS HAVE BEEN PLACED IN THE GROUND AS SHOWN, THAT THE OUTSIDE BOUNDARY LINES ARE DESIGNATED ON THE PLAT.

DATED *December 1st* 1939

John J. Kerr
COUNTY SURVEYOR
REGISTERED LAND SURVEYOR NO. 238.

THE FOREGOING IS A MAP OF A PORTION OF OAKWOOD CEMETERY OWNED BY THE ROCHESTER CEMETERY ASSOCIATION SITUATED ON LOT TWENTY (20) IN STATE SUBDIVISION OF SCHOOL SECTION THIRTY SIX (36), AND A PART OF BLOCK SEVENTY SIX (76) OF THE ORIGINAL PLAT OF THE CITY OF ROCHESTER IN TOWNSHIP ONE HUNDRED SEVEN (107) NORTH OF RANGE FOURTEEN (14) WEST IN OLMSTED COUNTY, MINNESOTA TO BE KNOWN AS SECTION SEVENTEEN (17), AS SURVEYED BY JOHN J. KERR, SURVEYOR, UNDER THE DIRECTION OF THE TRUSTEES OF SAID ASSOCIATION.

DATED *Dec 1st* 1939 THE ROCHESTER CEMETERY ASSOCIATION.

WITNESS *Ella A. Graff* BY *C. M. Judd*
PRESIDENT
ATTEST *Geo B. Doty*
SECRETARY

STATE OF MINNESOTA,
COUNTY OF OLMSTED, S. S.

ON THIS *1st* DAY OF *December* A. D. 1939 BEFORE ME A NOTARY PUBLIC IN THIS AFORESAID COUNTY PERSONALLY APPEARED C. M. JUDD AND GEO. B. DOTY, TO ME PERSONALLY KNOWN, WHO BEING DULY SWORN DID SAY, THAT THE SAID C. M. JUDD IS PRESIDENT, AND THE SAID GEO. B. DOTY IS THE SECRETARY OF THE CORPORATION NAMED IN THE FOREGOING INSTRUMENT AND THAT THE SEAL AFFIXED TO SAID INSTRUMENT IS THE CORPORATE SEAL OF SAID CORPORATION, AND THAT SAID INSTRUMENT WAS SIGNED AND SEALED IN BEHALF OF SAID CORPORATION BY AUTHORITY OF THE BOARD OF TRUSTEES, AND C. M. JUDD AND GEO. B. DOTY ACKNOWLEDGED SAID INSTRUMENT TO BE THE FREE ACT AND DEED OF SAID CORPORATION.

Robert W. Eaton NOTARY PUBLIC.
MY COMMISSION EXPIRES *Nov 15th* 1941

STATE OF MINNESOTA
COUNTY OF OLMSTED, S. S.
I M F LITTLE REGISTER OF DEEDS DO HEREBY CERTIFY THAT THE FOREGOING PLAT AND INSTRUMENT WERE FILED IN THIS OFFICE ON THIS *11th* DAY OF *Feb* A. D. 1939 AT *9:34* O'CLOCK A.M. WERE RECORDED IN BOOK OF PLATS PAGE *1741*

M. F. Little
REGISTER OF DEEDS.