

STOLP COVE

PROPERTY BOUNDARY =
 MONUMENTS =
 MEASUREMENTS IN FEET & DECIMALS.
 SCALE 1 INCH = 60 FEET.

John J. Kerr COUNTY SURVEYOR.
 REGISTERED LAND SURVEYOR NO. 238

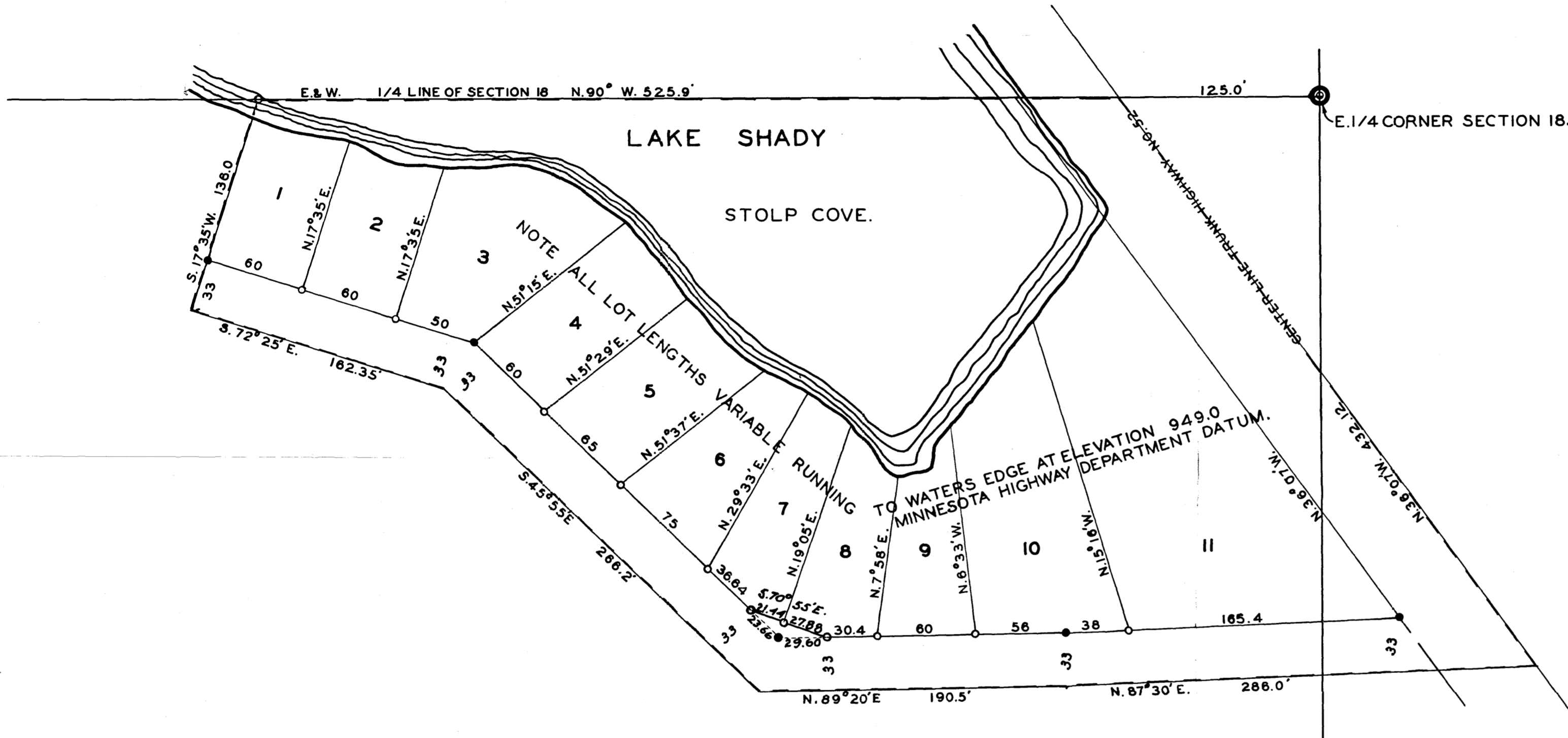

I John J. Kerr County Surveyor, do hereby certify, that at the request of Carl F. Stolp and Ida B. Stolp his wife, owners of the real estate in the County of Olmsted, State of Minnesota as hereinafter described to wit: Commencing at the east one quarter (1/4) corner of section number eighteen (18) in township number one hundred eight (108) North of Range fourteen (14) west of the fifth (5th) principal meridian and running thence west along the north line of said southeast one quarter (1/4) one hundred twentyfive (125) feet to the center of Trunk Highway number fifty two (52) for a place of beginning, and running thence west on the north line of said one quarter (1/4) section five hundred twentyfive and nine tenths (525.9) feet, thence south seventeen degrees thirty five minutes (17°35') west one hundred thirty six (136) feet, thence south fortyfive degrees fifty five minutes (45°55') east, two hundred sixty six and two tenths (266.2) feet, thence North eighty nine degrees and twenty minutes (89°20') east one hundred ninety and five tenths (190.5) feet, thence North eighty seven degrees thirty minutes (87°30') east two hundred eighty six (286) feet to the center of Trunk Highway fifty two (52), thence North thirty six degrees seven minutes (36°7') west four hundred thirtytwo and twelve one hundredths (432.12) feet to place of beginning, excepting that portion of the above described lands which are overflowed by the waters of Lake Shady when the water in the lake is level with the crest of the dam at elevation nine hundred forty nine (949) feet Minnesota Highway Department datum, I have surveyed, staked, and platted the said real estate into lots and streets as shown by the plat on which this certificate is written and which shall be known and designated as "STOLP COVE". I further certify that the plat is a correct representation of such survey, that all distances are correctly shown on the plat as designated in feet and decimals of feet; that the outside boundaries are correctly designated on the plat; that there are no wet lands except as shown; that no part of said tract of land has been heretofore platted; and that monuments for the guidance of future surveys have been placed in the ground at the places designated thus.

John J. Kerr
 County Surveyor, Olmsted County, Minnesota.
 Registered Land Surveyor No. 238
 Subscribed and sworn to in my presence this 10th day of April
 A.D. 1939
Henry O. Christensen
 Notary Public.
 My commission expires Sept. 27th 1943.

State of Minnesota,
 County of Olmsted, S.S.
 I Frances L. Underleak County Auditor, in and for said County do hereby certify that the annexed plat was duly approved by the board of County Commissioners at a meeting held on the 12 day of April, A.D. 1939. In testimony whereof I have signed my name and affixed the seal of said County this 15th day of May, A.D. 1939.

Frances L. Underleak County Auditor.
 Taxes paid for the year of 1938
A. G. Brown County Treasurer.
 Taxes paid and transfer entered this 16th day of May, A.D. 1939.
 1939
Frances L. Underleak County Auditor.

State of Minnesota,
 County of Olmsted, S.S.
 I M.F. Little Register of deeds, in and for said County do hereby certify that the foregoing plat and instrument were filed in this office on the 11th day of May, A.D. 1939 at 9 O-Clock A.M. and were duly filed in book _____ of plats, Page _____
M. F. Little Register of Deeds.

We the undersigned Carl F. Stolp and Ida B. Stolp his wife, do also as a part of this dedication to the public covenant and agree for ourselves, our heirs, administrators and assigns that the original adequate construction, grading and draining of all roads and streets to be hereafter constructed or laid out on the property described in this plat, shall be done by the respective owners of the said property described in this plat adjoining any such said roads and streets and all expense thereof shall be borne by such said adjoining property owners, and that neither the Township of Oronoco nor the County of Olmsted shall be chargeable with such said construction, grading and draining expense.
 In testimony whereof we have hereunto set our hands and seals this 27th day of April, 1939
 Subscribed and sworn to in the presence of
 Witness *Henry O. Christensen* *Carl F. Stolp*
 Witness *Margaret M. Peterson* *Ida B. Stolp*

State of Minnesota,
 County of Olmsted, S.S.
 On this 27th day of April, A.D. 1939 before me a notary public in and for said County and State, personally appeared Carl F. Stolp and Ida B. Stolp, his wife, to me known to be the persons who executed the foregoing instrument, and acknowledged that they executed the same as their free act and deed.
Henry O. Christensen Notary Public
 My commission expires August 1st, A.D. 1942

We the undersigned Carl F. Stolp and Ida B. Stolp, his wife do hereby certify, that we are the owners of the lands described in the above Surveyors Certificate, that we have caused the same to be surveyed, staked, and platted into lots and streets as shown on the accompanying plat, the same to be known and designated as "STOLP COVE" and that we do for ourselves our heirs and assigns hereby dedicate and grant the streets as shown on the accompanying plat to the use of the public as such forever.
 In testimony whereof, we have hereunto set our hands and seals this 12th day of April, A.D. 1939.
Carl F. Stolp *Ida B. Stolp*
 Subscribed and sworn to in the presence of

Witness *Henry O. Christensen*
 Witness *Frederic C. Ronsen*

State of Minnesota,
 County of Olmsted, S.S.
 On this 27th day of April, A.D. 1939 before me a Notary Public in and for said County and State, personally appeared Carl F. Stolp and Ida B. Stolp, his wife, to me known to be the persons who executed the foregoing instrument, and acknowledged that they executed the same as their free act and deed.
Henry O. Christensen
 Notary Public.
 My Commission expires September 27th A.D. 1943.