

THE THIRD ADDITION TO THE CENTER GROVE CEMETERY.

MONUMENTS = •
MEASUREMENTS IN FEET AND DECIMALS
SCALE 1 INCH = 20 FEET

John J. Kerr

12 Rods 6" REGISTERED LAND SURVEYOR NO. 238

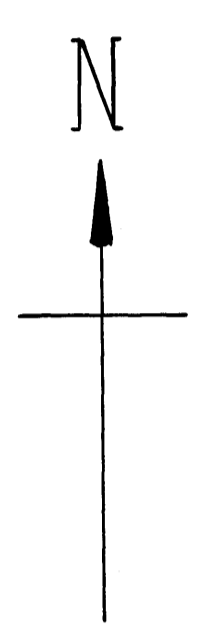
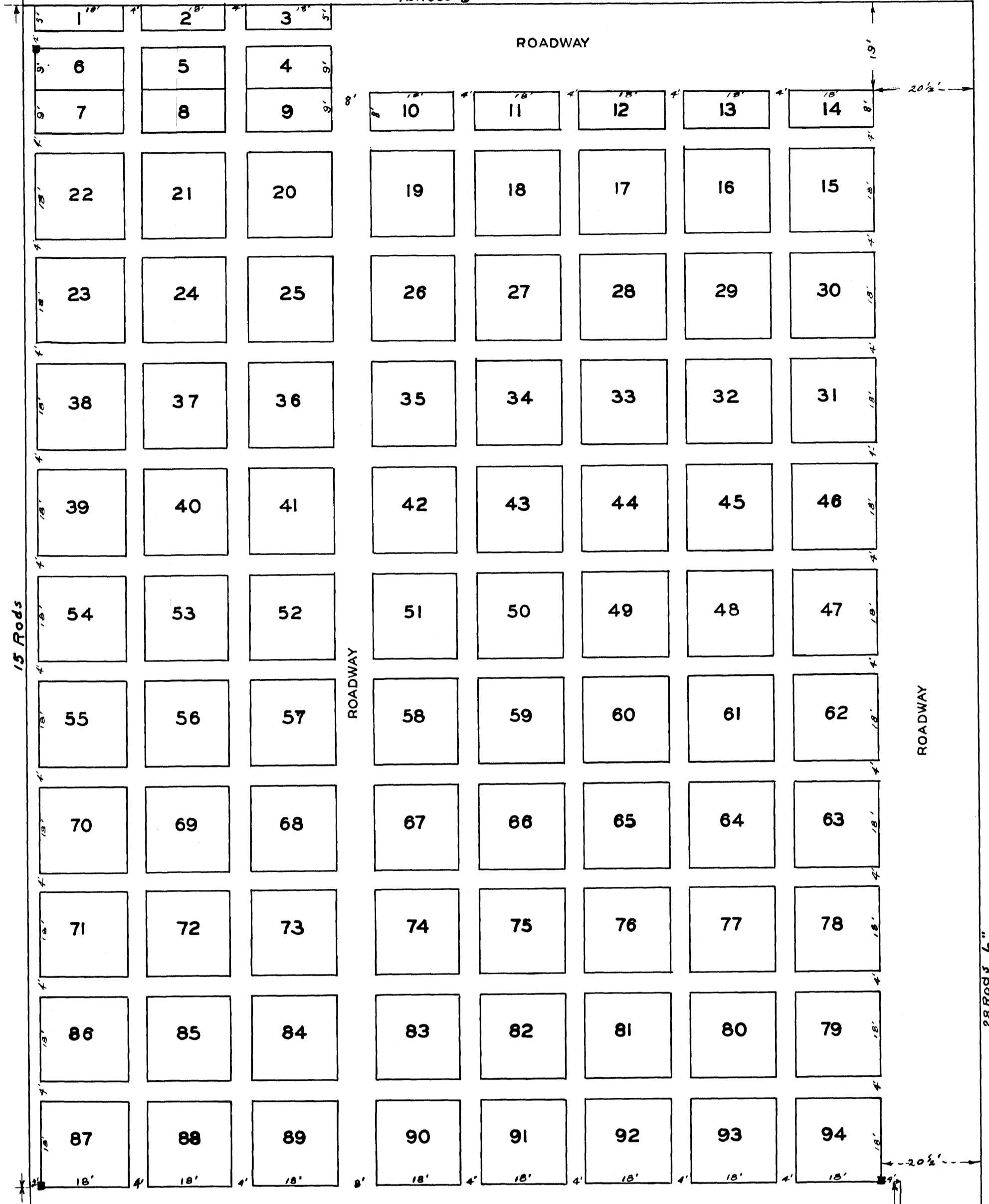

The foregoing is a map of a portion of the Center Grove Cemetery, Owned by the Center Grove Cemetery Association, situated in the south west quarter (1/4) of Section thirty-six (36) Township No. one hundred eight (108) north of Range fifteen (15) west, in Olmsted County, State of Minnesota as described by the accompanying surveyors certificate to be known as "THE THIRD ADDITION TO THE CENTER GROVE CEMETERY" as surveyed by John J. Kerr, surveyor under the direction of the trustees of said association.

Dated this 24th day of June A.D. 1935

Center Grove Cemetery Association
By *George J. Osborn*
President

Annie Finnegan
Secretary - Treasurer

Witnesses *Samuel P. Allen*

George J. Allen

I, John J. Kerr, Surveyor, do hereby certify that the foregoing plat is a correct map of the third addition to the Center Grove Cemetery as surveyed and laid out by me under the direction of the trustees of the Center Grove Cemetery Association to be known as "THE THIRD ADDITION TO THE CENTER GROVE CEMETERY" described as follows
Commencing at a point thirteen (13) rods, six (6) inches north of the southwest corner of section thirty-six (36), Township one hundred eight (108), North of Range fifteen (15) West, in Olmsted County, State of Minnesota, for a place of beginning and running thence north fifteen (15) rods, thence east twelve (12) rods six (6) inches, thence south twenty-eight (28) rods six (6) inches, thence west one (1) rod, thence north thirteen (13) rods six (6) inches, thence west eleven (11) rods six (6) inches to place of beginning; that the plat is a correct representation of the survey, that the size of all lots, avenues and walks are correctly shown on the plat, that monuments for the guidance of future surveys have been placed in the ground as shown, and that the outside boundary lines are designated on the plat.

Dated this 24th Day of June A.D. 1935.

John J. Kerr

Registered Land Surveyor No. 238.

State of Minnesota,
County of Olmsted, S.S.

On this 24th day of June A.D. 1935, Before me, a Notary Public, within aforesaid County and State, personally appeared George Osborn and Annie Finnegan to me personally known, who being duly sworn by me, did say that the said George Osborn is the president, and the said Annie Finnegan is the Secretary of the Association named in the foregoing instrument and that said instrument was signed in behalf of said Association by authority of the Board of Trustees, and said George Osborn and Annie Finnegan acknowledge said instrument to be the free act and deed of said Association.

George J. Allen
(George J. Allen)

Notary Public Olmsted County, Minn.
My Commission expires April 5, 1936

State of Minnesota,
County of Olmsted, S.S.

I hereby certify that the foregoing plat and instrument was filed in this office on this 25 day of June A.D. 1935 at 10¹⁴ o'clock A.M., and was duly recorded in book of plats, Page

W. S. Little

Register of Deeds.