

RIEGE'S ADDITION.

TO
ROCHESTER MINNESOTA.

BOUNDARIES THUS
MONUMENTS THUS
SCALE 1 INCH = 20 FEET.

John J. Kerr
COUNTY SURVEYOR.

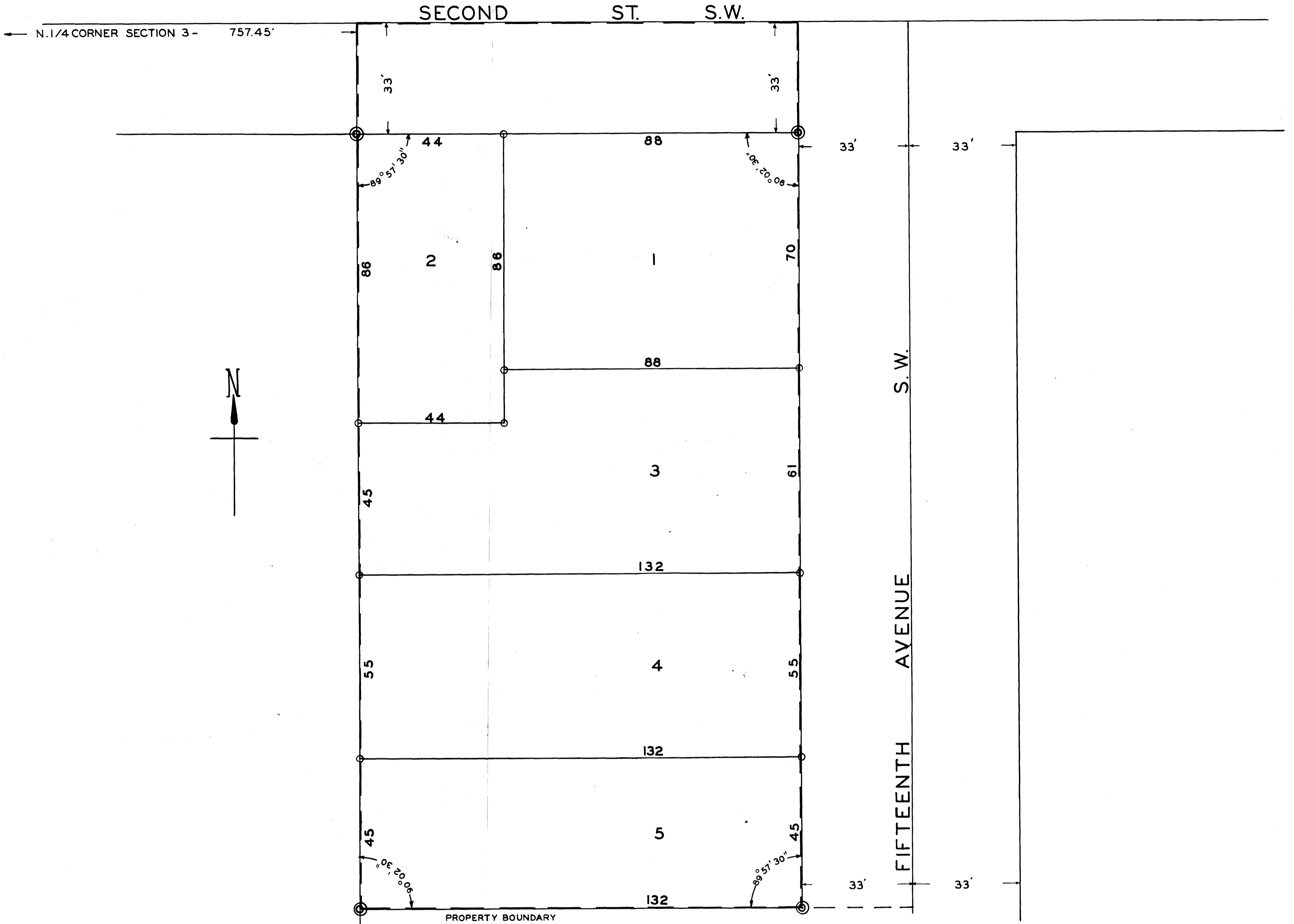

I JOHN J. KERR COUNTY SURVEYOR, DO HEREBY CERTIFY, THAT AT THE REQUEST OF WALTER T. RIEGE AND NINA MAY RIEGE HIS WIFE, OWNERS OF THE REAL ESTATE IN THE COUNTY OF OLMSTED, STATE OF MINNESOTA, AS HEREINAFTER DESCRIBED TO WIT: THE WEST ONE (1) ACRE, OF THE NORTH TWO (2) ACRES, OF THE EAST TEN (10) ACRES, OF THE WEST THIRTY THREE (33) ACRES, OF THE NORTHWEST ONE QUARTER (1/4), OF THE NORTHEAST ONE QUARTER (1/4), OF SECTION NO. THREE (3), IN TOWNSHIP NO. ONE HUNDRED SIX (106), NORTH, OF RANGE, FOURTEEN (14) WEST OF THE FIFTH (5) PRINCIPAL MERIDIAN, EXCEPT THE EAST TWO (2) RODS THEREOF, I HAVE SURVEYED, STAKED, AND PLATTED THE SAID REAL ESTATE INTO LOTS AND STREETS AS SHOWN BY THE PLAT ON WHICH THIS CERTIFICATE IS WRITTEN AND WHICH SHALL BE KNOWN AND DESIGNATED AS "RIEGE'S ADDITION" I FURTHER CERTIFY, THAT THE PLAT IS A CORRECT REPRESENTATION OF SUCH SURVEY, THAT ALL DISTANCES ARE CORRECTLY SHOWN ON THE PLAT AS DESIGNATED IN FEET AND DECIMALS OF FEET, THAT THE OUTSIDE BOUNDARIES ARE CORRECTLY DESIGNATED ON THE PLAT, THAT THERE ARE NO WET LANDS TO BE DESIGNATED, THAT NO PART OF SAID TRACT OF LAND HAVE BEEN HERETOFORE PLATTED, AND THAT MONUMENTS FOR THE GUIDANCE OF FUTURE SURVEYS HAVE BEEN PLACED IN THE GROUND AT THE PLACES DESIGNATED THUS

John J. Kerr
COUNTY SURVEYOR, OLMSTED COUNTY, MINNESOTA.
REGISTERED LAND SURVEYOR NO. 238

SUBSCRIBED AND SWORN TO IN MY PRESENCE THIS 11th DAY OF FEBRUARY A.D. 1939

John Bray
NOTARY PUBLIC
MY COMMISSION EXPIRES April 15, 1943

WE THE UNDERSIGNED WALTER T. RIEGE AND NINA MAY RIEGE HIS WIFE DO HEREBY CERTIFY, THAT WE ARE THE OWNERS OF THE LANDS DESCRIBED IN THE ABOVE SURVEYORS CERTIFICATE, THAT WE HAVE CAUSED THE SAME TO BE SURVEYED, STAKED, AND PLATTED INTO LOTS AND STREETS AS SHOWN ON THE ACCOMPANYING PLAT, THE SAME TO BE KNOWN AND DESIGNATED AS "RIEGE'S ADDITION" AND THAT WE DO FOR OURSELVES, OUR HEIRS, AND ASSIGNS HEREBY DEDICATE AND GRANT THE STREETS AS SHOWN ON THE ACCOMPANYING PLAT TO THE USE OF THE PUBLIC, AS SUCH FOREVER
IN TESTIMONY WHEREOF WE HAVE HEREUNTO SET OUR HANDS AND SEALS THIS 2nd DAY OF March A.D. 1939

SUBSCRIBED AND SWORN TO IN THE PRESENCE OF
WITNESS *John Bray* Walter T. Riege
WITNESS *John J. Kerr* Nina May Riege

STATE OF MINNESOTA,
COUNTY OF OLMSTED, S.S.

ON THIS 2nd DAY OF March A.D. 1939 BEFORE ME A NOTARY PUBLIC IN AND FOR SAID COUNTY AND STATE, PERSONALLY APPEARED WALTER T. RIEGE AND NINA MAY RIEGE HIS WIFE, TO ME KNOWN TO BE THE PERSONS WHO EXECUTED THE FOREGOING INSTRUMENT AND ACKNOWLEDGE THAT THEY EXECUTED THE SAME AS THEIR FREE ACT AND DEED.

John Bray
NOTARY PUBLIC
MY COMMISSION EXPIRES April 15, 1943 A.D. 1943

STATE OF MINNESOTA,
COUNTY OF OLMSTED, S.S.

I FRANCES L. UNDERLEAK COUNTY AUDITOR, IN AND FOR SAID COUNTY DO HEREBY CERTIFY, THAT THE ANNEXED PLAT WAS DULY APPROVED BY THE BOARD OF COUNTY COMMISSIONERS, AT A MEETING HELD ON THE 19th DAY OF April A.D. 1939. IN TESTIMONY WHEREOF I HAVE SIGNED MY NAME AND AFFIXED THE SEAL OF SAID COUNTY THIS 19th DAY OF April, A.D. 1939.

Frances L. Underleak COUNTY AUDITOR.

TAXES PAID FOR THE YEAR OF 1939

..... COUNTY TREASURER.

TAXES PAID AND TRANSFER ENTERED THIS 2nd DAY OF April A.D. 1939

1370?? *Frances L. Underleak* COUNTY AUDITOR.

STATE OF MINNESOTA,
COUNTY OF OLMSTED, S.S.

I M.F. LITTLE REGISTER OF DEEDS IN AND FOR SAID COUNTY DO HEREBY CERTIFY THAT THE FOREGOING PLAT AND INSTRUMENT WERE FILED IN THIS OFFICE ON THE 2nd DAY OF April A.D. 1939 AT 11:00 O'CLOCK A.M. AND WERE DULY FILED IN BOOK OF PLATS, PAGE

M. F. Little REGISTER OF DEEDS.