

Boundary Line

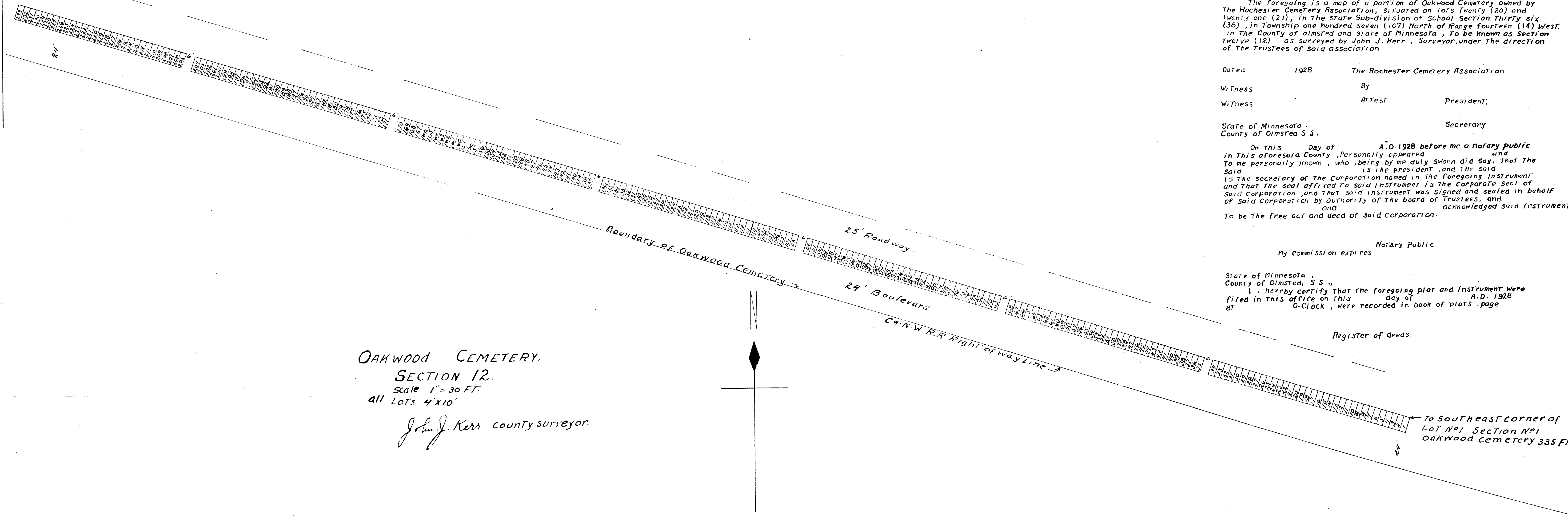

I John J. Kerr, Surveyor, do hereby certify that the foregoing plat is a correct map of parts of lots Twenty (20) and Twentyone (21) State subdivision of school section Thirty six (36) Township one hundred and seven (107) north of Range fourteen (14) west in Olmsted County Minnesota, as surveyed and laid out by me, under the direction of the Trustees of The Rochester Cemetery Association, to be known as Section Twelve (12).  
 That the plat is a correct representation of the survey; that the size of all lots, avenues and walks are correctly shown on the plat, and that the monuments for the guidance of future surveys have been placed in the ground as shown, and that the outside boundary lines are designated on the plat.

Dated 1928 County Surveyor

The foregoing is a map of a portion of Oakwood Cemetery owned by The Rochester Cemetery Association, situated on lots Twenty (20) and Twentyone (21), in the State Sub-division of School Section Thirty six (36), in Township one hundred seven (107) North of Range fourteen (14) West, in the County of Olmsted and State of Minnesota, to be known as Section Twelve (12), as surveyed by John J. Kerr, Surveyor, under the direction of the Trustees of said association

Dated 1928 The Rochester Cemetery Association

Witness By  
 Witness ATTEST President

Secretary  
 State of Minnesota  
 County of Olmsted S S

On this day of A.D. 1928 before me a Notary Public in this aforesaid County, personally appeared and to me personally known, who, being by me duly sworn did say, that the said is the secretary of the Corporation named in the foregoing instrument and that the seal affixed to said instrument is the corporate seal of said Corporation, and that said instrument was signed and sealed in behalf of said Corporation by authority of the board of Trustees, and and acknowledged said instrument to be the free act and deed of said Corporation.

Notary Public  
 My Commission expires

State of Minnesota,  
 County of Olmsted, S S,  
 I hereby certify that the foregoing plat and instrument were filed in this office on this day of A.D. 1928 at O-Clock, were recorded in book of plats page

Register of deeds.

OAKWOOD CEMETERY.  
 SECTION 12.  
 Scale 1" = 30 FT.  
 all LOTS 4'x10'  
 John J. Kerr County Surveyor.

To Southeast corner of Lot No 1 Section No 1 Oakwood Cemetery 335 FT.