

Sec 8

CHAPEL

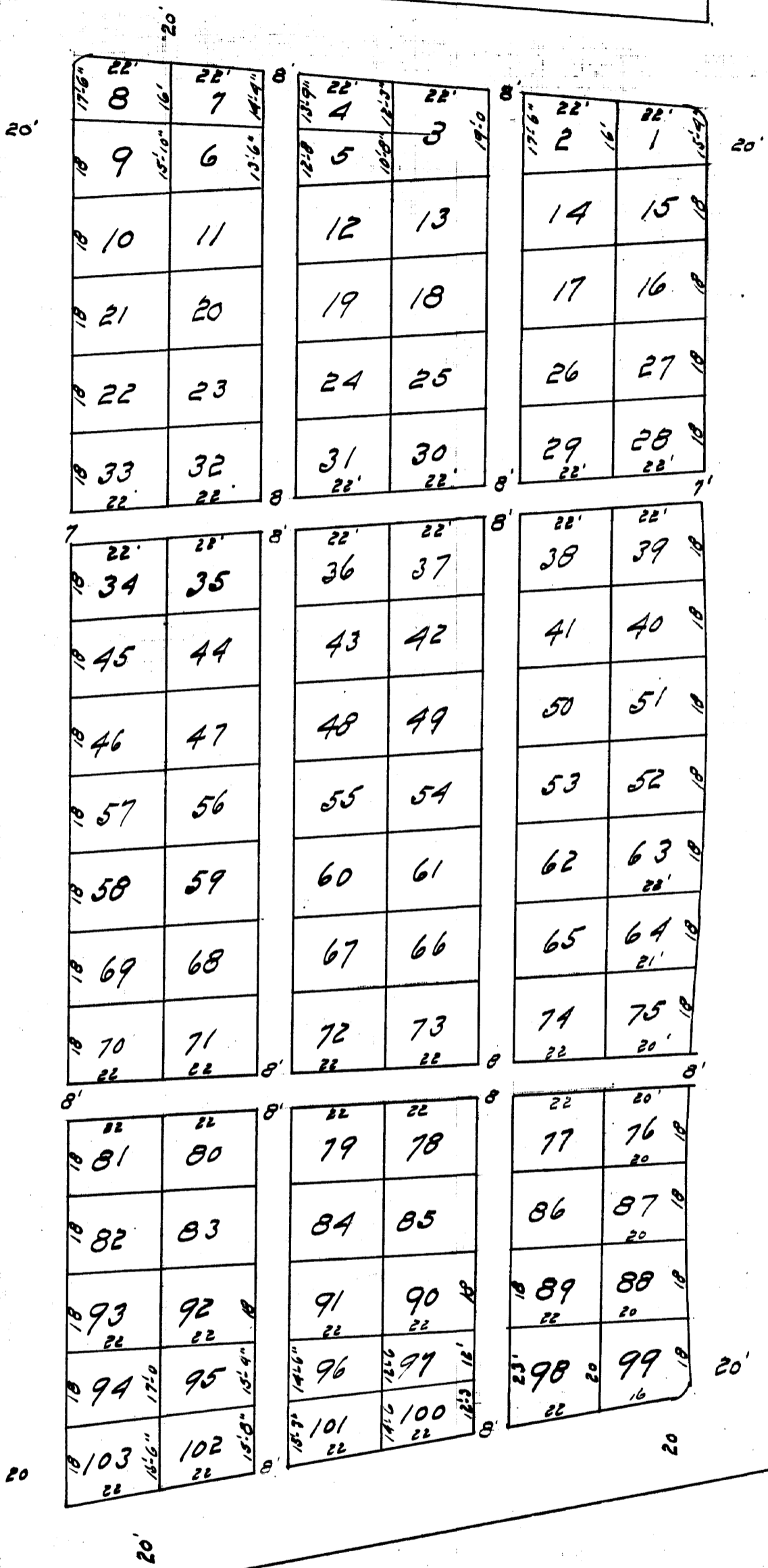

Sec. 7

SECTION - 10.
 OAKWOOD CEMETERY.
 Scale 1" = 30'

J.C. Utton, Surveyor.
 4-18-27.

I, J.C. Utton, Surveyor, do hereby certify that the foregoing plat is a correct map of part of lots Twenty (20) and Twenty One (21) State Subdivision of School Section Thirty Six (36) in Township One Hundred Seven (107) Range Fourteen (14) in Olmsted County, State of Minnesota, as surveyed and laid out by me, under the direction of the Trustees of the Rochester Cemetery Association to be known as Section Ten (10). That the plat is a correct representation of the survey, that the size of all lots, avenues and walks are correctly shown on the plat, that the monuments for guidance of future surveys have been placed in the ground as shown and that the outside boundaries are designated on the plat.
 J.C. Utton, Surveyor.
 4-18-27.

State of Minnesota s.s.
 County of Olmsted. On this 21st day of April 1927, before me, a Notary Public in the above said County, personally appeared, C.M. Judd, Pres. and Geo. B. Doty, Secy. to me personally known, who being by me duly sworn, did say, that the said C.M. Judd is the Pres. and the foregoing instrument is the corporate seal of the corporation named in the foregoing instrument, and that the seal affixed to said instrument was signed and sealed in behalf of said Corporation by authority of the Board of Trustees and said C.M. Judd and Geo. B. Doty, acknowledge said instrument to be the free act and deed of said Corporation.
 My Commission expires
 Feb. 10 - 1933
 Ella G. Grady
 Notary Public.

The foregoing is a map of a portion of Oakwood Cemetery, owned by the Rochester Cemetery Association, situate on lots Twenty (20) and Twenty One (21) in the State Subdivision of School Section Thirty Six (36) in Township One Hundred Seven (107) Range Fourteen (14) in Olmsted County, State of Minnesota, to be known as Section Ten (10) as surveyed by J.C. Utton, Surveyor, under the direction of the Trustees of said Association.
 By: C.M. Judd, President.
 Geo. B. Doty, Secretary.

I hereby certify that I have compared the above copy of the plat of Oakwood Cemetery to the City of Rochester, with the original on file in my office and that the same is a true and correct copy of the same and whole thereof. In testimony whereof, I have hereunto set my hand and official seal, this _____ day of _____ 1927.
 Register of Deeds.
 State of Minnesota) s.s. I hereby certify that the foregoing plat and instrument were filed in this office on the _____ day of _____ 1927, at _____ o'clock and were duly recorded in Book _____ of Plats, page _____
 Register of Deeds.