

SECTION 18 OAKWOOD CEMETERY.

ROCHESTER MINNESOTA.

SCALE 1 INCH = 10 FEET.

JOHN J. KERR
REGISTERED LAND SURVEYOR NO. 238

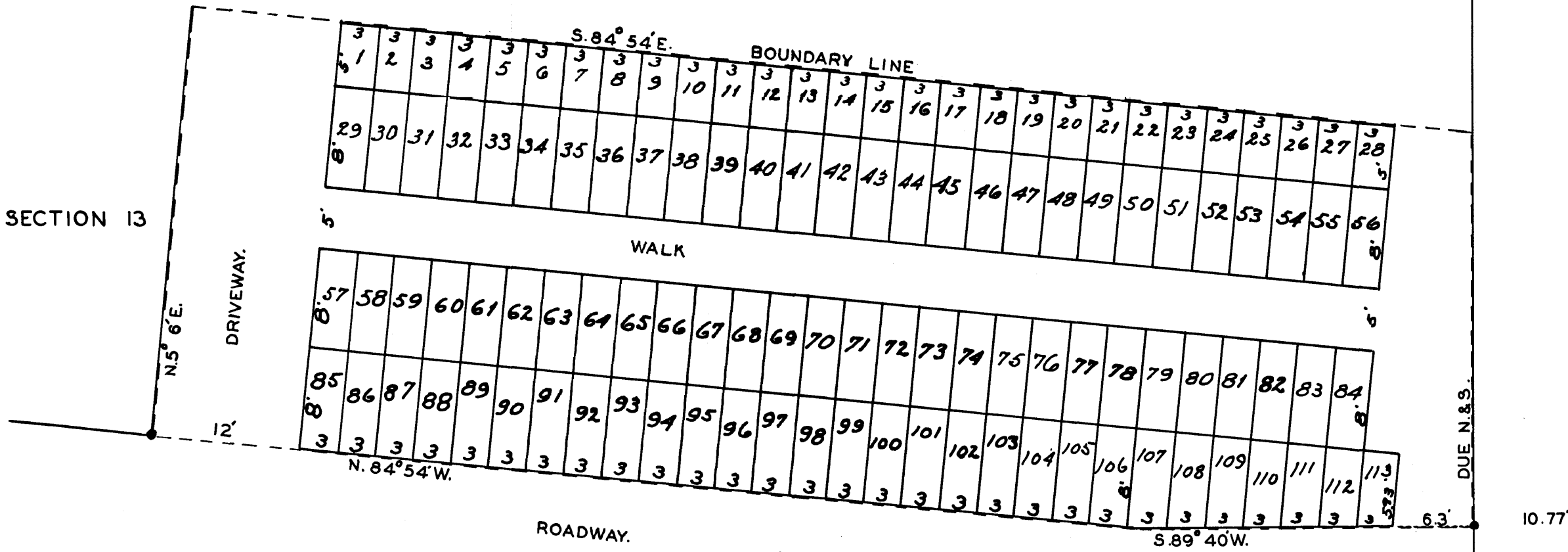
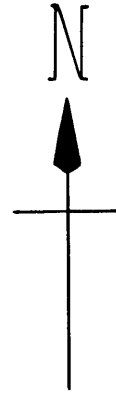

I JOHN J. KERR, SURVEYOR, DO HEREBY CERTIFY THAT THE FOREGOING PLAT IS A CORRECT MAP OF A PART OF LOT NUMBER FORTY (40) STATE SUBDIVISION OF SCHOOL SECTION THIRTY SIX (36) TOWNSHIP ONE HUNDRED SEVEN (107) NORTH OF RANGE FOURTEEN (14) WEST IN OLMSTED COUNTY, MINNESOTA, DESCRIBED AS FOLLOWS, COMMENCING AT THE NORTHWEST CORNER OF LOT NO. THIRTEEN (13) BLOCK ONE (1) RIESS' SECOND ADDITION AND RUNNING THENCE SOUTH EIGHTY NINE DEGREES AND FORTY (89° 40') WEST TEN AND SEVENTY SEVEN ONE HUNDREDTHS (10.77) FEET FOR A PLACE OF BEGINNING AND RUNNING THENCE SOUTH EIGHTY NINE DEGREES FORTY (89° 40') MINUTES WEST TWENTY SEVEN AND SEVEN ONE HUNDREDTHS (27.07) FEET, RUNNING THENCE NORTH EIGHTY FOUR DEGREES AND FIFTY FOUR (84° 54') MINUTES WEST SEVENTY EIGHT AND TWENTY THREE ONE HUNDREDTHS (78.23) FEET, RUNNING THENCE NORTH FIVE DEGREES AND SIX MINUTES (5° 6') EAST THIRTY FOUR (34) FEET, RUNNING THENCE SOUTH EIGHTY FOUR DEGREES AND FIFTY FOUR MINUTES (84° 54') EAST TO A POINT DUE NORTH OF THE PLACE OF BEGINNING, RUNNING THENCE DUE SOUTH TO BEGINNING, I HAVE SURVEYED, STAKED, AND PLATTED THE ABOVE DESCRIBED TRACT INTO LOTS, WALKS, AND AVENUES UNDER THE DIRECTION OF THE BOARD OF TRUSTEES OF THE ROCHESTER CEMETERY ASSOCIATION TO BE KNOWN AS SECTION EIGHTEEN OF OAKWOOD CEMETERY, THAT THE PLAT IS A CORRECT REPRESENTATION OF THE SURVEY, THAT THE SIZE OF THE LOTS, WALKS, AND AVENUES ARE CORRECTLY SHOWN ON THE PLAT, AND THAT MONUMENTS FOR THE GUIDANCE OF FUTURE SURVEYS HAVE BEEN PLACED IN THE GROUND AS SHOWN, AND THAT THE OUTSIDE BOUNDARY LINES ARE DESIGNATED ON THE PLAT.

John J. Kerr
REGISTERED LAND SURVEYOR NO. 238

SUBSCRIBED AND SWORN TO BEFORE ME THIS 1st DAY OF July A.D. 1938.

Burt W. Eaton NOTARY PUBLIC.
MY COMMISSION EXPIRES Nov. 15th 1941.

THE FOREGOING IS A MAP OF A PORTION OF OAKWOOD CEMETERY OWNED BY THE ROCHESTER CEMETERY ASSOCIATION SITUATED ON LOT FORTY 40 IN STATE SUBDIVISION OF SCHOOL SECTION NO. THIRTY SIX 36 IN TOWNSHIP ONE HUNDRED SEVEN 107 NORTH OF RANGE FOURTEEN 14 WEST IN OLMSTED COUNTY MINNESOTA TO BE KNOWN AS SECTION EIGHTEEN OF OAKWOOD CEMETERY AS SURVEYED BY JOHN J. KERR SURVEYOR UNDER THE DIRECTION OF THE TRUSTEES OF SAID ASSOCIATION.

THE ROCHESTER CEMETERY ASSOCIATION.
DATED _____ BY *C. M. Judd* PRESIDENT.
WITNESS *Burt W. Eaton*
WITNESS *Ella C. Graff*
Geo. B. Doty SECRETARY.

STATE OF MINNESOTA,
COUNTY OF OLMSTED, S.S.
ON THIS _____ DAY OF _____ A. D. 1938 BEFORE ME A NOTARY PUBLIC IN THIS AFORESAID COUNTY PERSONALLY APPEARED C. M. JUDD AND GEO. B. DOTY TO ME PERSONALLY KNOWN WHO, BEING BY ME DULY SWORN DID SAY THAT THE SAID C. M. JUDD IS THE PRESIDENT, AND THE SAID GEO. B. DOTY IS THE SECRETARY OF THE CORPORATION NAMED ON THE FOREGOING INSTRUMENT AND THAT THE SEAL AFFIXED TO SAID INSTRUMENT IS THE CORPORATE SEAL OF SAID CORPORATION, AND THAT SAID INSTRUMENT WAS SIGNED AND SEALED IN BEHALF OF SAID CORPORATION BY AUTHORITY OF THE BOARD OF TRUSTEES, AND C. M. JUDD AND GEO. B. DOTY ACKNOWLEDGE SAID INSTRUMENT TO BE THE FREE ACT AND DEED OF SAID CORPORATION.

Burt W. Eaton NOTARY PUBLIC
MY COMMISSION EXPIRES Nov. 15th A.D. 1941.

STATE OF MINNESOTA,
COUNTY OF OLMSTED, S.S.
I HEREBY CERTIFY THAT THE FOREGOING PLAT AND INSTRUMENT WERE FILED IN THIS OFFICE ON THIS 17 DAY OF Sept. A. D. 1938 AT 10 O-CLOCK A. M. IN BOOK _____ OF PLATS _____ PAGE _____

W. J. Little
REGISTER OF DEEDS.