

HOLM'S SUB-DIVISION.

OF A PART OF LOTS 45 & 46 SCHOOL SECTION 36

ROCHESTER, MINN.

Scale 1" = 40'
 MONUMENTS = ■
 PROPERTY LINE = —

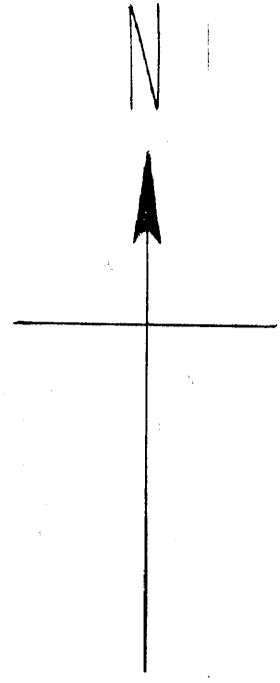

11th AVE. N.E.

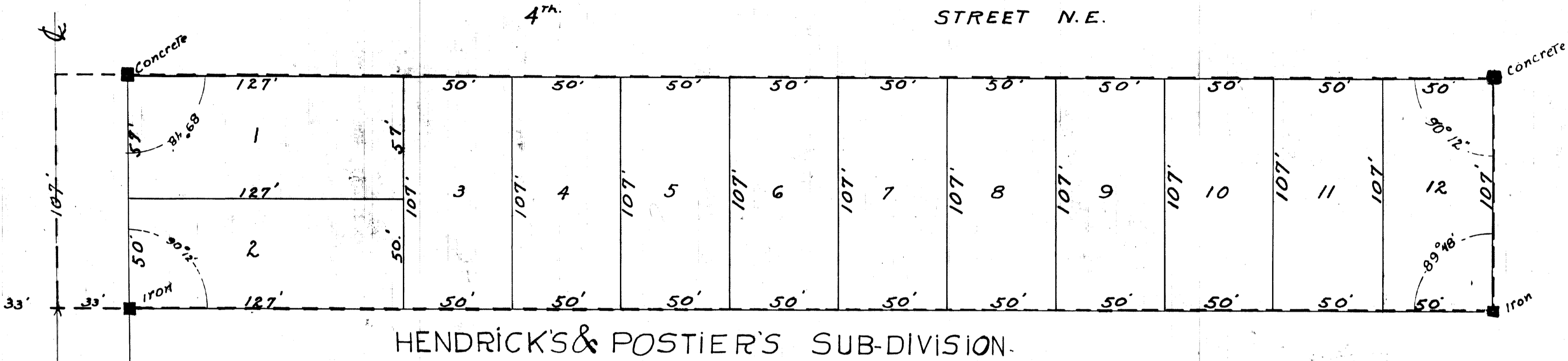

SURVEYORS CERTIFICATE

I JOHN J. KERR, SURVEYOR, do hereby certify that at the request of NELS HOLM and JULIA HOLM his wife owners of the following described tract of land to-wit:

Commencing at a point on the west line of lot forty-five (45) in the State Sub-division of section thirty-six (36) in Township one hundred and seven (107) North of Range fourteen (14) West, sixteen (16) rods north of the southwest corner of said lot forty-five (45) running thence east parallel with the south line of said lot a distance of forty (40) rods, running thence north one hundred and seven (107) feet, running thence west and parallel with the south line of said lot a distance of forty (40) rods, running thence south with the west line of said lot forty-five (45) a distance of one hundred and seven (107) feet to the place of beginning, I have surveyed the above described lands into lots and streets as shown on the accompanying plat, said plat to be known and designated as "HOLM'S SUB-DIVISION";

I further certify that the accompanying plat is a true and correct representation of said survey, that the distances are correctly shown on the plat in feet and decimals of feet, that the outside boundaries are correctly designated on the plat, and that monuments for the guidance of future surveys have been placed in the ground as shown on the plat marked thus ■, and that there are no wet lands thereon.

John J. Kerr
 Registered land surveyor No. 238

Subscribed and sworn before me this 28th day of April A.D. 1930

Oscar C. Ronken Notary Public
 Oscar C. Ronken, Olmsted County, Minnesota.
 My commission expires Aug. 19, 1935

State of Minnesota,
 County of Olmsted, S.S.

We the undersigned Nels Holm and Julia Holm his wife do hereby certify that we are the owners of that tract or parcel of land described in the foregoing surveyors certificate, and we further certify that we have caused the same to be surveyed and platted into lots and streets under the name of "HOLM'S SUB-DIVISION" as laid down on the accompanying plat, and that we do for ourselves, our heirs, executors, administrators, and assigns, grant and dedicate the streets as laid down on the accompanying plat, to the public use as such forever.

In testimony whereof we have hereunto set our hands and seals this 28th day of April A.D. 1930

In the presence of
Oscar C. Ronken
Luigi M. Peters

Nels Holm Seal
Julia Holm Seal

State of Minnesota,
 County of Olmsted, S.S.

On this 28th day of April A.D. 1930, before me a notary public within and for said county, personally appeared Nels Holm and Julia Holm, his wife to me known to be the persons described in and who executed the foregoing instrument, and acknowledged that they executed the same as their free act and deed.

Oscar C. Ronken Notary public,
 Oscar C. Ronken,
 Olmsted County, Minnesota.
 My commission expires Aug. 19, 1935

State of Minnesota
 County of Olmsted S.S.
 City of Rochester

I A.F. Wright, City Clerk in and for said City of Rochester do hereby certify that on the 15th day of MAY, A.D. 1930 the accompanying plat was duly approved by the Common Council of the City of Rochester, in testimony whereof I have hereunto set my hand and fixed the seal of the said City this 15th day of MAY, A.D. 1930

A. F. Wright City Clerk.

Taxes paid and Transfer entered this 15th day of May, A.D. 1930

Amiel L. Glabe County Auditor.

Taxes for the year 1929 paid

John J. Lockerson County Treasurer.

State of Minnesota
 County of Olmsted, S.S.

No. 11523, I hereby certify that the foregoing instrument and accompanying plat were filed for record in this office on this 15th day of May, A.D. 1930, at 3 o'clock P.M. and were duly recorded in book of plats on page

M. J. Little Register of deeds.