

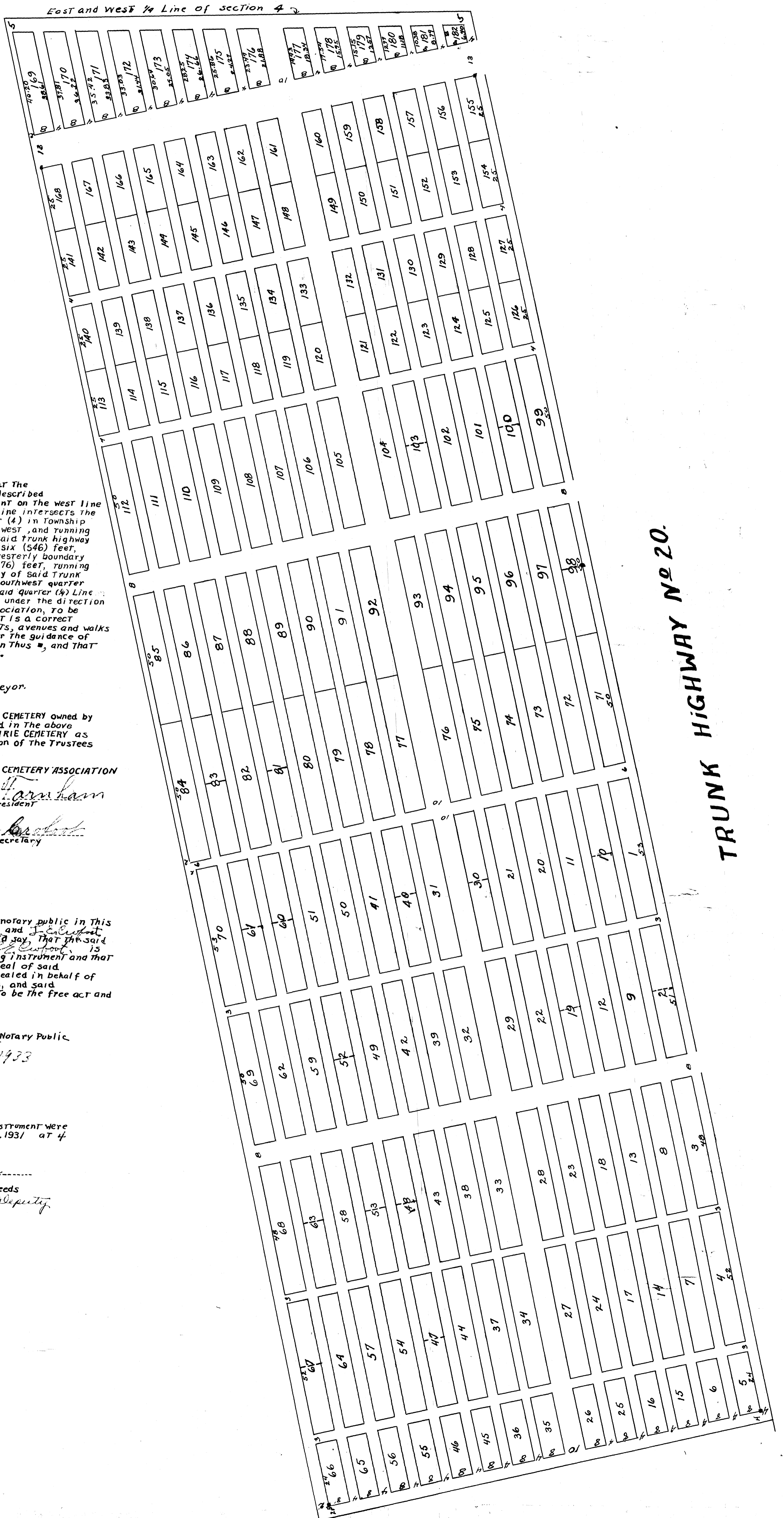

PLEASANT PRAIRIE CEMETERY.

scale 1"=20'

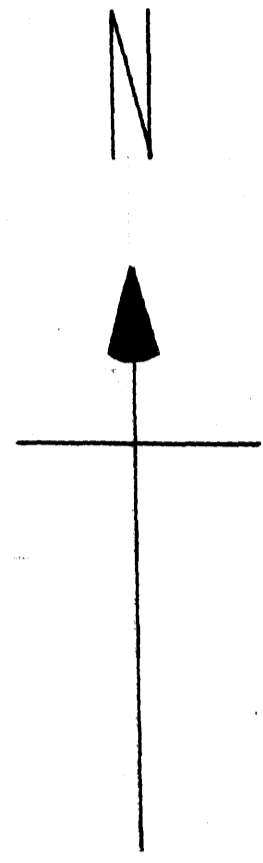

I, John J. Kerr, Surveyor do hereby certify that the accompanying plat is a correct map of the following described land, commencing for a place of beginning at a point on the west line of Trunk Highway number twenty (20) where said west line intersects the east and west quarter (1/4) line of section number four (4) in Township one hundred seven (107) north of range fourteen (14) west, and running thence southeasterly along the westerly boundary of said trunk highway number twenty (20) a distance of five hundred forty six (546) feet, thence southwesterly at right angles to the westerly boundary of said road a distance of one hundred seventy six (176) feet, running thence northwesterly parallel to the westerly boundary of said trunk highway number twenty (20) to the north line of the southwest quarter (1/4) of said section four (4), thence east along the said quarter (1/4) line to place of beginning, as surveyed and laid out by me under the direction of the Trustees of the Pleasant Prairie Cemetery Association, to be known as "THE PLEASANT PRAIRIE CEMETERY" that the plat is a correct representation of the survey; that the size of all lots, avenues and walks are correctly shown on the plat, that the monuments for the guidance of future surveys have been placed in the ground as shown thus , and that the outside boundary lines are designated on the plat.

Dated this 5 day of September, 1931
 John J. Kerr Surveyor.

The foregoing is a map of the PLEASANT PRAIRIE CEMETERY owned by THE PLEASANT PRAIRIE CEMETERY ASSOCIATION as described in the above surveyors certificate to be known as the PLEASANT PRAIRIE CEMETERY as surveyed by John J. Kerr, Surveyor, under the direction of the Trustees of said Association.

Dated 1931 PLEASANT PRAIRIE CEMETERY ASSOCIATION

by Attest
 Geo. A. Tarnham President
 L. E. ... Secretary

Witnesses
 A. H. Johnson
 H. Salley

State of Minnesota,
 County of Olmsted, S.S.
 On this 7 day of Oct, 1931 before me a notary public in this aforesaid County, personally appeared Geo. A. Tarnham and J. E. ... to me personally known who, being by me duly sworn did say that the said Geo. A. Tarnham is the President, and the said J. E. ... is the Secretary of the corporation named in the foregoing instrument and that the seal affixed to said instrument is the corporate seal of said corporation, and that said instrument was signed and sealed in behalf of said corporation by authority of the board of Trustees, and said and they acknowledged said instrument to be the free act and deed of said corporation.

Henry E. Salley Notary Public
 My Commission Expires Feb 2-1933

State of Minnesota,
 County of Olmsted, S.S.

I hereby certify that the foregoing plat and instrument were filed in this office on the 8th day of October, A.D. 1931 at 4 o'clock, P.M. were duly recorded in book of plats, page

W. C. Little
 Register of Deeds
 by M. Hood, Deputy

TRUNK HIGHWAY No 20.