

# PLAT OF West Zumbro Addition

In The S.W. 1/4 of Sec No 34 Township No 107 North. - Range 14. West.

SCALE 1/2" = 100'

SURVEYOR'S CERTIFICATE.

D.R.W. Del.

I, D.R. Williams hereby certify that at the request of L.R.R. Conwell, Cornelia Conwell, his wife and Thomas Kennedy, and Margaret Kennedy, his wife, owners of the following described tracts or parcel of land to wit: the South 40 Acres of the East 1/2 of the South West 1/4 of Section No 34 Township No 107, North, Range 14, West. And a strip of land 66 feet wide North and South lying along the North side of said South 40 Acres. I, have surveyed and platted the said tracts or parcels of land into lots, blocks, streets and Alleys, under the name of WEST ZUMBRO ADDITION. And I, further certify that the accompanying plat is a true and correct representation of said survey; that the distances are correctly shown on the plat as designated in feet and decimals of feet. That the outside boundary lines are correctly designated on plat. That the monuments for guidance of future surveys have been correctly placed in the ground as shown on the plat marked thus: O; that the said tracts or parcels of land have not been here before platted into lots, and that there are no wet lands there on.

Dated May 1st AD, 1915  
D.R. Williams Surveyor.

Subscribed and sworn to before me this 3<sup>rd</sup> day of May AD 1915  
D.H. Holt Notary Public. My commission expires Dec 1 AD 1920

State of Minnesota ss  
County of Olmsted

We the undersigned L.R.R. Conwell, and Cornelia Conwell, his wife; Thomas Kennedy and Margaret Kennedy his wife do hereby certify that we are the owners of the tracts or parcels of land described in the foregoing surveyors certificate. And we further certify that we have now caused the same to be surveyed and platted into Lots, Blocks, Streets and Alleys; under the name of WEST ZUMBRO ADDITION as laid down on the accompanying plat, and that we do for ourselves our heirs and assigns, hereby grant and dedicate the streets and alleys as laid down on the accompanying plat, to the public use as such forever.

IN TESTIMONY WHEREOF we have hereunto set our hands and seals this 3<sup>rd</sup> day of May AD 1915

Lillie Fredmore  
D.H. Holt witness

L.R.R. Conwell  
Cornelia Conwell

Thomas Kennedy  
Margaret Kennedy

State of Minnesota ss  
County of Olmsted

On this 3<sup>rd</sup> day of May AD 1915, before me a Notary Public within and for said county and state, personally appeared L.R.R. Conwell, married; Thomas Kennedy, and Margaret Kennedy his wife, to me known to be the persons who executed the foregoing instrument, and acknowledged that they executed the same as their free act and deed, for the purposes therein set forth.

D.H. Holt Notary Public My commission expires Dec 1 AD 1920

Notary Seal

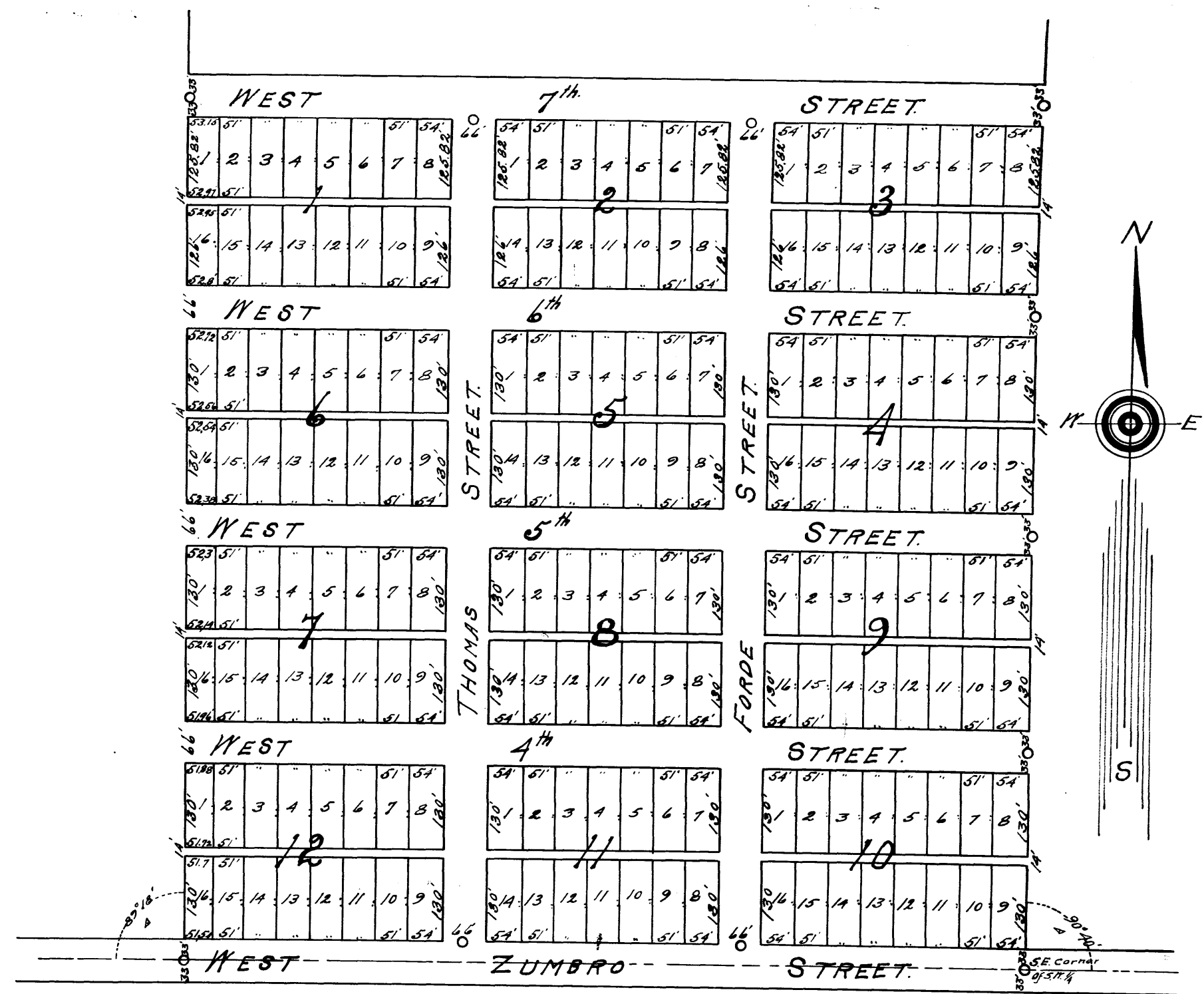

State of Kansas ss  
County of Lyon

On this 3<sup>rd</sup> day of May AD 1915, before me a Notary Public, within and for said county and state personally appeared Cornelia Conwell, to me known to be the person who executed the foregoing instrument, and acknowledged that she executed the same as her free act and deed for the purposes therein set forth.

Notary Public: My commission expires March 4 AD 1917

State of Minnesota ss  
County of Olmsted

I, Lester J. Fiegel County Auditor in and for said county, do hereby certify that the foregoing plat of WEST ZUMBRO ADDITION was duly approved by the board of county commissioners of Olmsted County this 4<sup>th</sup> day of May AD 1915.

Taxes paid and transfer entered this 14<sup>th</sup> day of May AD 1915  
Lester J. Fiegel County Auditor

State of Minnesota ss  
County of Olmsted

No 1, hereby certify that the foregoing plat and instruments were filed in this office for record on the 4<sup>th</sup> day of May AD 1915, at 5 1/2 o'clock, and were duly recorded in book of plats, on page

Walter Eckhardt Register of Deeds