

**PLAT OF SALLEY'S ADDITION TO DOUGLASS**

SCALE ONE INCH = 100 FEET  
549.5'

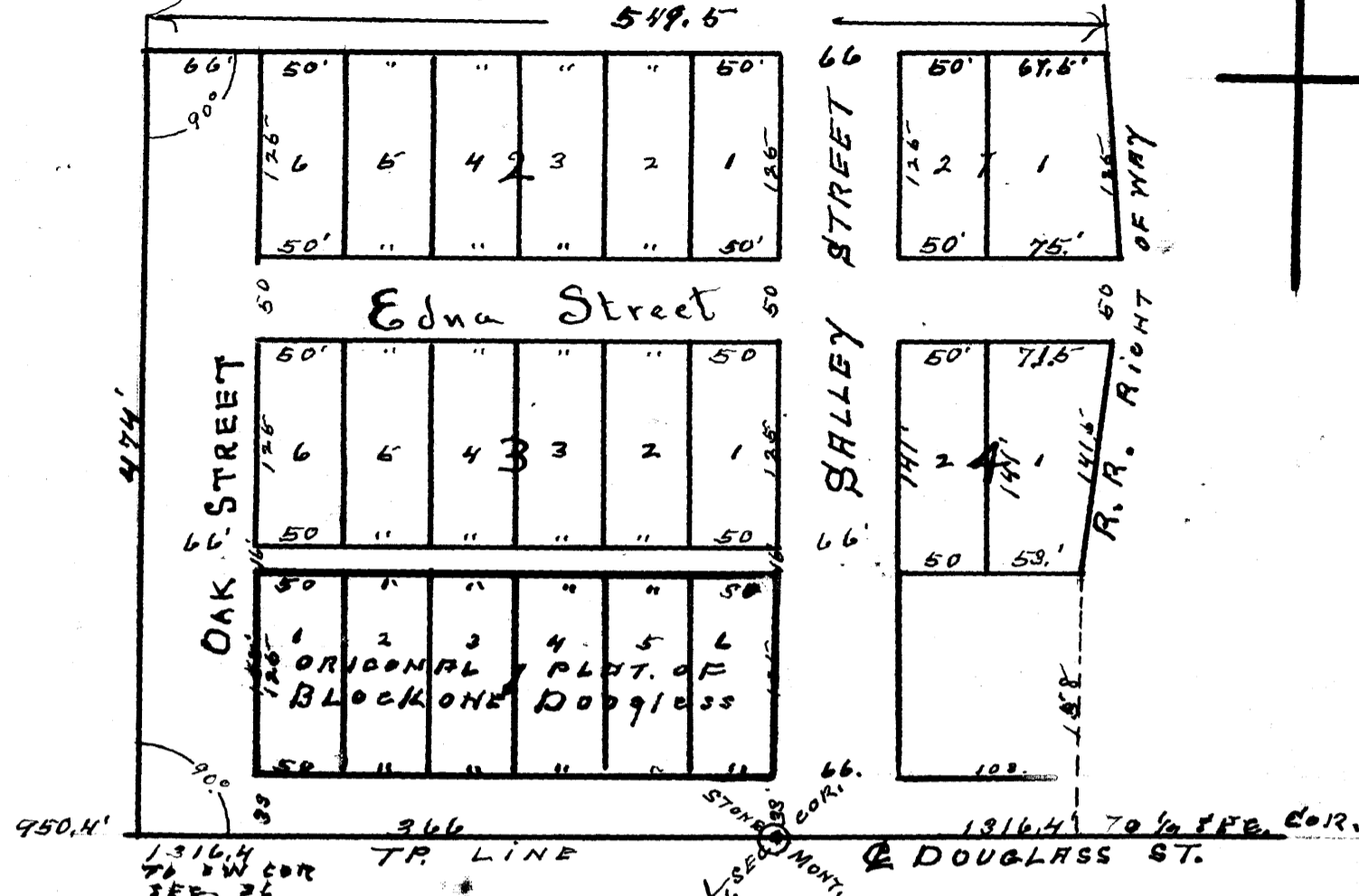

STATE OF MINNESOTA )  
COUNTY OF OLSTED )

I, C. W. ARMSTRONG, County Surveyor in and for said County, do hereby certify that at the request of Clare Salley, Widower, John Fieck and Grace Fieck, Husband and wife, J. F. Koelch and BERTH Koelch, Husband and wife, Owners. I did Survey Plat and Layout into Lots, Blocks, Streets and Alleys. The following Described Lands to be known and designated as SALLEY'S ADDITION to Douglass.

Commencing at the North West Corner of Lot number One in Block Number One, in the Village of DOUGLASS Olmsted County Minn. and running South One Hundred and fifty eight feet to A point three hundred feet West of the one sixteenth section corner on the south Bdy. line of the South west one quarter of section thirty six Tp. one hundred and eight range fifteen. fifth P. M. Minn.

Thence running west on south Bdy. of said section Sixty Six feet. Thence running North four hundred and seventy four feet. thence running East five hundred and forty nine and one half feet, thence southerly along the west line of the right of way of the Chicago and Great Western Ry. Company to A point one hundred and fifty eight feet North of the South Bdy. of Section 36, thence West four hundred and sixty nine feet to place of beginning. All being and lying within the south one half of the south west one quarter of section thirty six. Tp. one hundred and eight north of Range fifteen west in Olmsted County Minnesota.

I further certify that the annexed Plat is a true and Correct Record of the Survey as Made that the distances are as shown in feet and decimals of feet. That the monuments for the guidance of future surveys are as shown on the annexed Plat marked thus (C). That there are no wet lands embraced within the Plat. That the said lands have never before been Platted, as an ADDITION to the Village of DOUGLASS.

Dated at Rochester Olmsted County Minnesota this 5th Day of April A.D. 1920

C. W. Armstrong  
COUNTY SURVEYOR

Subscribed and sworn To before Me this 5th Day of April A. D. 1920

W. L. Eckholt  
Notary Public

My Commission expires December 1st A.D. 1926

**Consent DEDICATION.**

WE, the undersigned, Clare Salley, Widower, John Fieck and Grace Fieck, Husband and wife, J. F. Koelch and BERTH Koelch, husband and wife. Do hereby certify that we are the owners of the following described tract or parcel situate within the County of Olmsted and the State of Minnesota to wit:

Commencing at the North West Corner of Lot number One in Block Number ONE in the Village of Douglass, Olmsted County Minn. and running South One Hundred and fifty eight feet, to A point three hundred feet west of the south east corner of the south west one quarter of the south west one quarter section thirty six. Tp. 108 N. R. 15 W. Thence running west on south Bdy. of section thirty six, sixty six (66) feet Thence running North four hundred and seventy four (474) feet. Thence running East five hundred and forty nine and one half (549.5) feet, to the west line of right of way of the Chicago and Great Western Ry. Company, Thence running in a southerly direction, along the West line of said right of way, to A point one hundred and fifty eight (158) feet north of the south Bdy. of Sec. Thence running west four hundred and sixty nine (469) feet, to Place of Beginning.

And We further Certify, that we have caused the same to be surveyed, Platted and staked out into lots, blocks, streets, avenues and alleys, as an Addition to the village of Douglass, to be known and Designated as SALLEY'S ADDITION, to the Village of Douglass, and we do hereby dedicate the Streets, Avenues and Alleys, as laid down on said Plat to the Public use as such forever. In testimony whereof we have hereunto set our hands and seals this 5th Day of April A.D. 1920

Signed and sealed in the Presence of.

WITNESS Carl P. Sauer

WITNESS E. L. Tager

Clare Salley (SEAL)  
John Fieck (SEAL)  
Grace Fieck (SEAL)  
J. F. Koelch (SEAL)  
Berta Koelch (SEAL)

STATE OF MINNESOTA )  
COUNTY OF OLSTED )

On this 5th DAY of April A.D. 1920 before me a Notary Public, in and for said County, personally appeared Clare Salley, Widower, John Fieck and Grace Fieck, husband and wife, J. F. Koelch and BERTH Koelch, husband and wife, to me known to be the persons who executed the foregoing instrument, and acknowledged that they executed the same, freely and voluntarily, for the purpose as therein set forth.

My commission expires Sept 3 A. D. 1926

STATE OF MINNESOTA )  
COUNTY OF OLSTED )

I, LESTER J. FIEGEL COUNTY AUDITOR, in and for said County and State, do hereby certify that on the 7th Day of April A.D. 1920 the accompanying Plat was duly approved by the Board of County Commissioners of said County, in testimony whereof I have Signed my Name and affixed my seal and the seal of said County, on this 7th Day of April A.D. 1920.

Lester J. Fiegel  
County Auditor Olmsted County

TAXES PAID AND TRANSFER ENTERED THIS 19th DAY OF April A.D. 1920

Lester J. Fiegel  
County Auditor

TAXES PAID FOR THE YEAR 1919  
John J. Sauer  
County Treasurer

STATE OF MINNESOTA )  
COUNTY OF OLSTED )

I, WALTER ECKHOLT, REGISTER OF DEEDS, in and for the County of Olmsted, do hereby certify that the foregoing instrument and accompanying Plat was filed for record, in the office of the register of deed for Olmsted County Minnesota, on the 19th Day of April A.D. 1920 at 5 P M and were duly Recorder in book \_\_\_\_\_ of Plats on Page \_\_\_\_\_

Walter Eckholt  
Register of Deeds, Olmsted County Minn.