

I, C. E. Armstrong, County Surveyor and City Engineer of the City of Rochester in said County, do hereby certify that at the request of Louisa Reiter, widow, owner of all of the following described tract or parcel of land lying and being within the corporate limits of the City of Rochester, in the County of Olmsted and State of Minnesota, to-wit:

Commencing thirty three (33) feet east and thirty three (33) feet north of the northeast corner of lot five (5) in Block one (1) of Kutsky's Second Addition to the City of Rochester, being a point on the section line nine hundred ninety and eight tenths (990.8) feet north to the southeast corner of Section thirty four (34) in Township one hundred seven (107) north of Range fourteen (14) west, running thence west forty (40) rods, thence north five hundred thirty six and seven tenths (536.7) feet, thence east forty (40) rods, to a point on the section line seventeen (17) chains and thirty seven (37) links south from the northeast corner of the Southeast quarter (1/4) of said Section thirty four (34), thence south five hundred thirty six and seven tenths (536.7) feet to the place of beginning, I have surveyed and platted the said land into blocks, lots, streets, avenues and alleys as an Addition to the City of Rochester as shown on the accompanying plat, said Addition to be known and designated as Louisa Reiter's Addition to the City of Rochester.

And I further certify that the said Plat is a correct representation of the survey; that all distances are correctly shown on the plat as designated in feet and decimals of feet; that the monuments for guidance of future surveys have been correctly placed in the ground as shown thereon; that the outside boundary lines are correctly designated on the plat; that the wet lands are shown thereon; and that said tract of land has not heretofore been platted into blocks and lots.

Dated this 29<sup>th</sup> day of November, A. D. 1919.

*C. E. Armstrong*  
County Surveyor.

Subscribed and sworn to before me this 20<sup>th</sup> day of December, 1919  
*Henry O. Christensen*  
Notary Public - My commission  
Expires Sept. 28<sup>th</sup>, 1922.

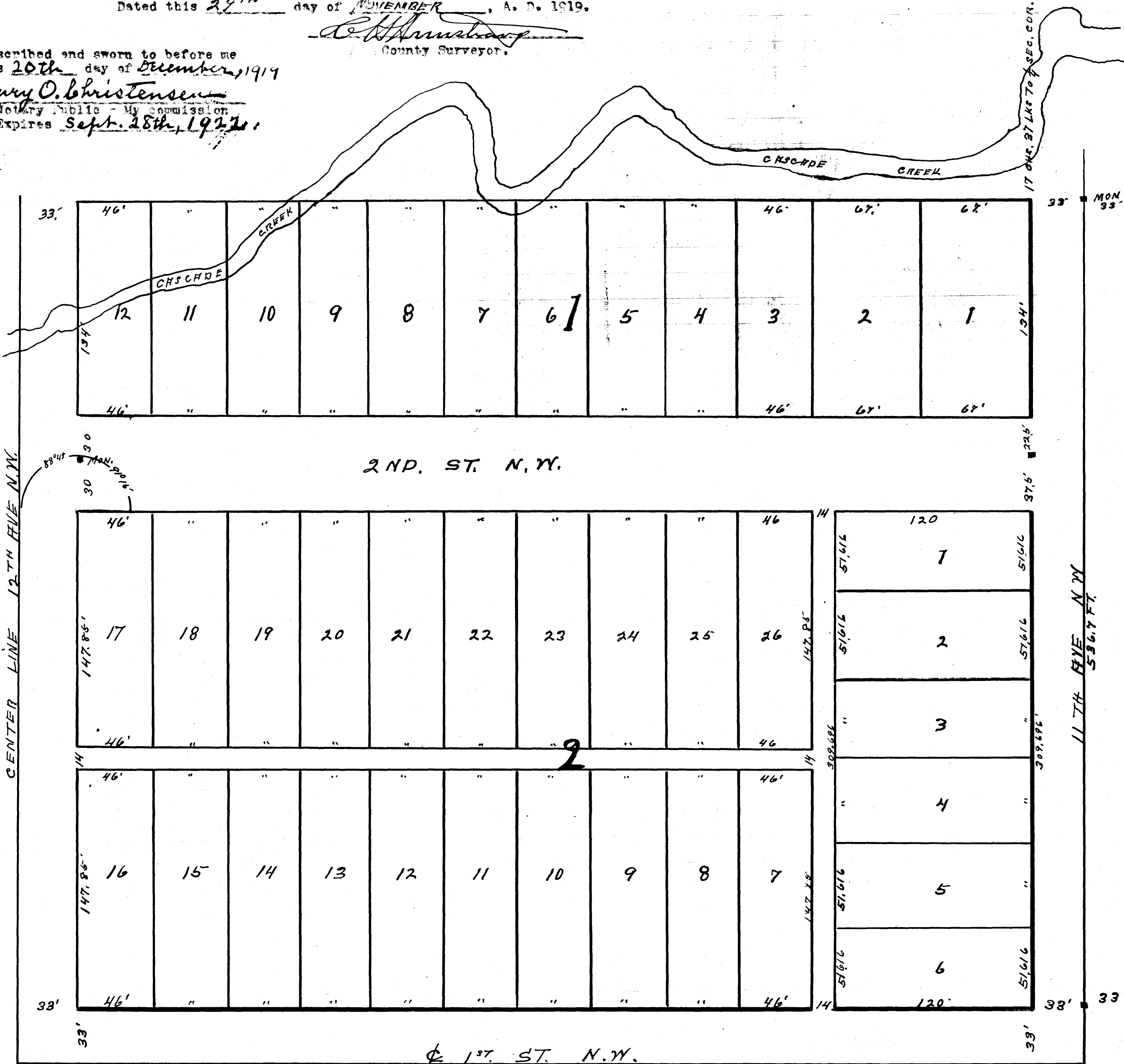

DEDICATION  
I, the undersigned, Louisa Reiter, widow, do hereby certify that I am the owner of the following tract or parcel of land situated and being within the corporate limits of the City of Rochester in the County of Olmsted and State of Minnesota, to-wit:

Commencing thirty three (33) feet east and thirty three (33) feet north of the northeast corner of lot five (5) in Block one (1) of Kutsky's Second Addition to the City of Rochester, being a point on the section line nine hundred ninety and eight tenths (990.8) feet north of the southeast corner of Section thirty four (34) in Township one hundred seven (107) north of Range fourteen (14) west, running thence west forty (40) rods, thence north five hundred thirty six and seven tenths (536.7) feet, thence east forty (40) rods to a point on the section line seventeen (17) chains and thirty seven (37) links south from the northeast corner of the southeast quarter (1/4) of said Section thirty four (34), thence south five hundred thirty six and seven tenths (536.7) feet to the place of beginning.

And I further certify that I have caused the same to be surveyed and platted into blocks, lots, streets, avenues and alleys, as an addition to the City of Rochester to be known and designated as LOUISA REITER'S ADDITION TO THE CITY OF ROCHESTER, and that I do for myself, my heirs and assigns, hereby grant and dedicate the streets, avenues and alleys, as laid down on the accompanying plat, to the City of Rochester, and for the public use as such forever.

IN TESTIMONY WHEREOF, I have hereunto set my hand and seal this 20<sup>th</sup> day of December, A. D. 1919.

Signed and Sealed in Presence of:  
*Henry O. Christensen*  
*Elizabeth Nelson*

*Louisa Reiter* (SEAL)

State of Minnesota )  
County of Olmsted. ) ss.

On this 20<sup>th</sup> day of December, A. D. 1919.

before me a Notary Public within and for said County, personally appeared Louisa Reiter, widow, to me known to be the person described in and who executed the foregoing instrument, and acknowledged that she executed the same as her free act and deed.

*Henry O. Christensen*  
Notary Public - My commission  
Expires Sept. 28<sup>th</sup>, 1922

State of Minnesota, )  
City of Rochester, ) ss.  
County of Olmsted. )

I, A. F. Wright, City Clerk in and for said City, do hereby certify that on the 22<sup>nd</sup> day of December, A. D. 1919, the accompanying plat was duly approved by the Common Council of the said City of Rochester.

IN TESTIMONY WHEREOF, I have hereunto signed my name and affixed the seal of said City this 23<sup>rd</sup> day of December, A. D. 1919.

*A. F. Wright*  
City Clerk.

Taxes paid and transfer entered this 24<sup>th</sup> day of December, A. D. 1919.

*John J. Higgins*  
County Auditor.

Taxes for the year 1918, on the lands described within are paid.

*John J. Higgins*  
County Treasurer.

State of Minnesota, )  
County of Olmsted ) ss. 72306

Filed for record this 24<sup>th</sup> day of December, A. D. 1919.

at 4 1/2 o'clock P. M. in Book \_\_\_\_\_ of Plats on page \_\_\_\_\_.

*Walter C. Schmitt*  
Register of Deeds.

9908 FT. FROM SEC. COR.