

I John J. Kerr, Surveyor, do hereby certify that the foregoing plat is a correct map of parts of lots Twenty (20) and Twentyone (21) State subdivision of school section thirty six (36) Township one hundred and seven (107) north of Range fourteen (14) west in Olmsted County Minnesota, as surveyed and laid out by me, under the direction of the Trustees of The Rochester Cemetery Association, to be known as Section Twelve (12).

That the plat is a correct representation of the survey; that the size of all lots, avenues and walks are correctly shown on the plat, and that the monuments for the guidance of future surveys have been placed in the ground as shown, and that the outside boundary lines are designated on the plat.

Dated July 25th 1928

John J. Kerr
County Surveyor

The foregoing is a map of a portion of Oakwood Cemetery owned by The Rochester Cemetery Association, situated on lots Twenty (20) and Twenty one (21), in the state sub-division of school section thirty six (36), in Township one hundred seven (107) North of Range fourteen (14) West, in the County of Olmsted and State of Minnesota, to be known as Section Twelve (12), as surveyed by John J. Kerr, Surveyor, under the direction of the Trustees of said association

Dated July 25 1928

The Rochester Cemetery Association

Witness *Burt W. Eaton*

By *C. M. Judd*
President

Witness *Ellen A. Graff*

TEST
Geo. A. Doty
Secretary

State of Minnesota,
County of Olmsted S.S.,

On this 25th day of July A.D. 1928 before me a Notary Public in this aforesaid County, personally appeared *C. M. Judd* and *George B. Doty* to me personally known, who, being by me duly sworn did say, that the said *C. M. Judd* is the president, and the said *George B. Doty* is the secretary of the Corporation named in the foregoing instrument and that the seal affixed to said instrument is the corporate seal of said Corporation, and that said instrument was signed and sealed in behalf of said Corporation by authority of the board of Trustees, and *C. M. Judd* and *George B. Doty* acknowledged said instrument to be the free act and deed of said Corporation.

Burt W. Eaton
Notary Public.

My Commission expires
Nov 14, 1934.

State of Minnesota,
County of Olmsted, S.S.,

I hereby certify that the foregoing plat and instrument were filed in this office on this 1st day of Dec A.D. 1928 at 11 O-Clock, were recorded in book of plats page

M. F. Little
Register of deeds.

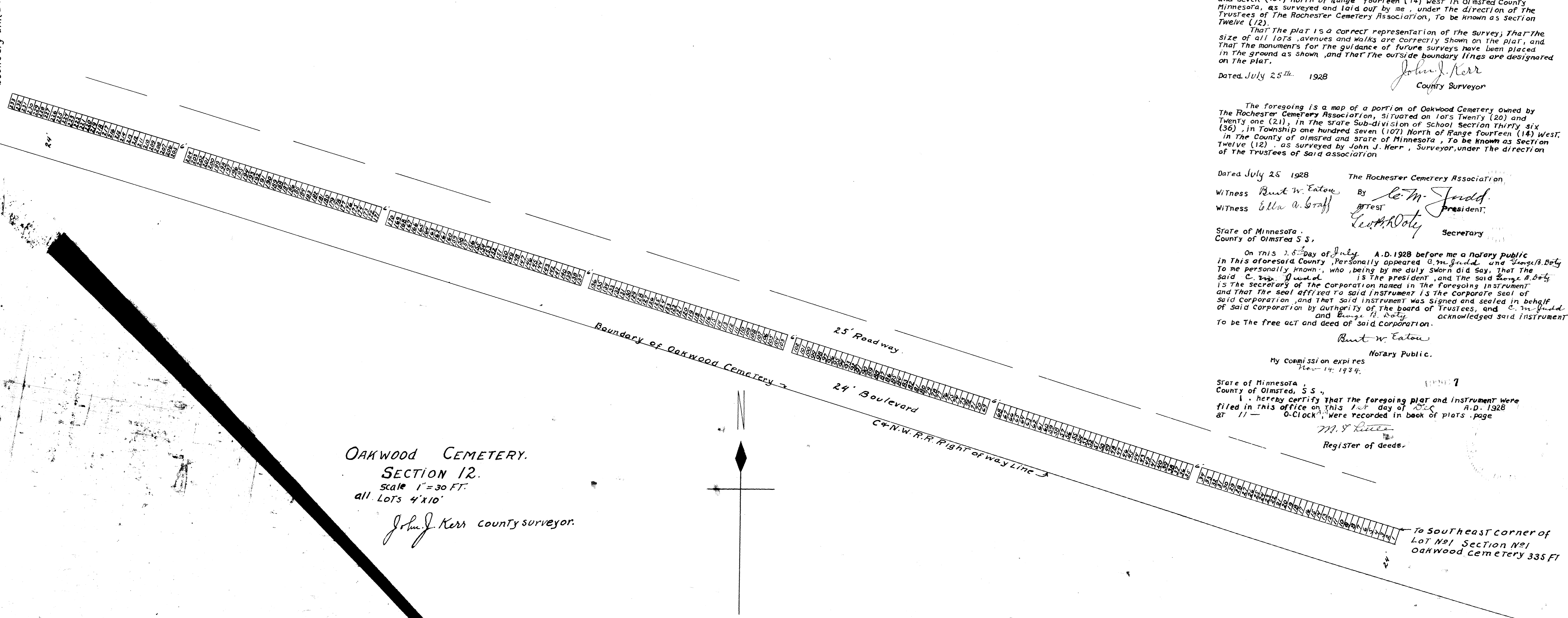

OAKWOOD CEMETERY.
SECTION 12.
Scale 1" = 30 FT.
all Lots 4'x10'
John J. Kerr County Surveyor.