

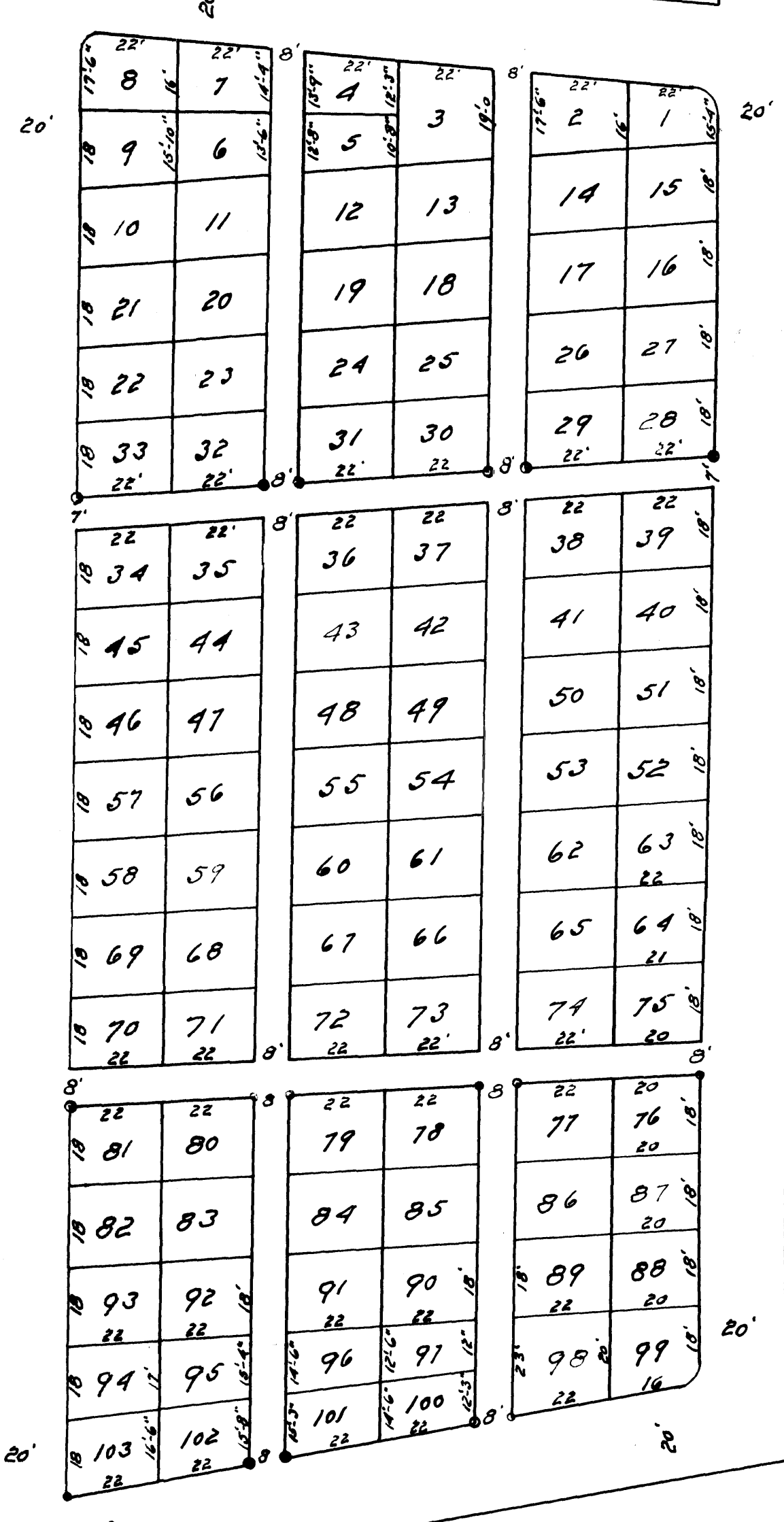

Sec 8

CHAPEL



Sec. 7

SECTION - 10.
OAKWOOD CEMETERY.
 Scale 1" = 30'

J.C. Utton, Surveyor.
 4-18-27.

I, J.C. Utton, Surveyor, do hereby certify that the foregoing Plat is a correct map of part of lots Twenty (20) and Twenty one (21) State Subdivision of School Section Thirty Six (36) Township One Hundred Seven (107) Range Fourteen (14) in Olmsted County State of Minnesota, as surveyed and laid out by me, under the direction of the Trustees of The Rochester Cemetery Association to be known as Section Ten (10). That the plat is a correct representation of the survey, that the size of all lots, avenues and walks are correctly shown on the plat, that the monuments for guidance of future surveys have been placed in the ground as shown, and that the outside boundaries are designated on the plat.
 J.C. Utton, Surveyor.
 4-18-27.

State of Minnesota, s.s.
 County of Olmsted. On this 21st day of April 1927, before me, a Notary Public, in the above said County, personally appeared C.W. Judd, Pres. and Geo. B. Dohy Secy. to me personally known, who being by me duly sworn did say that the said C.W. Judd is the Pres. and the foregoing instrument, and that the seal affixed to said instrument is the corporate seal of said corporation and that said instrument was signed and sealed in behalf of said corporation by authority of the Board of Trustees and said C.W. Judd and Geo. B. Dohy - acknowledge said instrument to be the free act and deed of said Corporation.
 Ella A. Graff
 Notary Public.
 My Commission expires Feb. 10, 1933.

The foregoing is a map of a portion of Oakwood Cemetery owned by The Rochester Cemetery Association, situate on lots Twenty (20) and Twenty One (21) in the State Sub-division of School Section Thirty Six (36) in Township One Hundred Seven (107) Range Fourteen (14) in Olmsted County, State of Minnesota, to be known as Section 10 as surveyed by J.C. Utton, Surveyor, under the direction of the Trustees of said Association.
 Rochester Cemetery Association
 by C.W. Judd, President
 Geo. B. Dohy, Secretary.

I, M. F. Little, Register of Deeds, in and for said County and State, do hereby certify that I have compared the above copy of the plat of Oakwood Cemetery to the City of Rochester, with the original on file in my office and that the same is a true and correct copy of the same and whole thereof. In testimony whereof, I have hereunto set my hand and official seal, this _____ day of _____ 19____.

Register of Deeds.

State of Minnesota, s.s.
 County of Olmsted. I hereby certify that the foregoing plat and instrument were filed in this office on the 17th day of _____ 1927, at 5 o'clock and were duly recorded in Book _____ of Plats, page _____
 M. F. Little,
 Register of Deeds.