

OAK-LODGE

SCALE - 50' = 1"

LEGEND.
 ⊙ Cor. Stone. ○ 1/4 Stone.

SECTIONS 2 & 11. T. 108 N. R. 14 W.

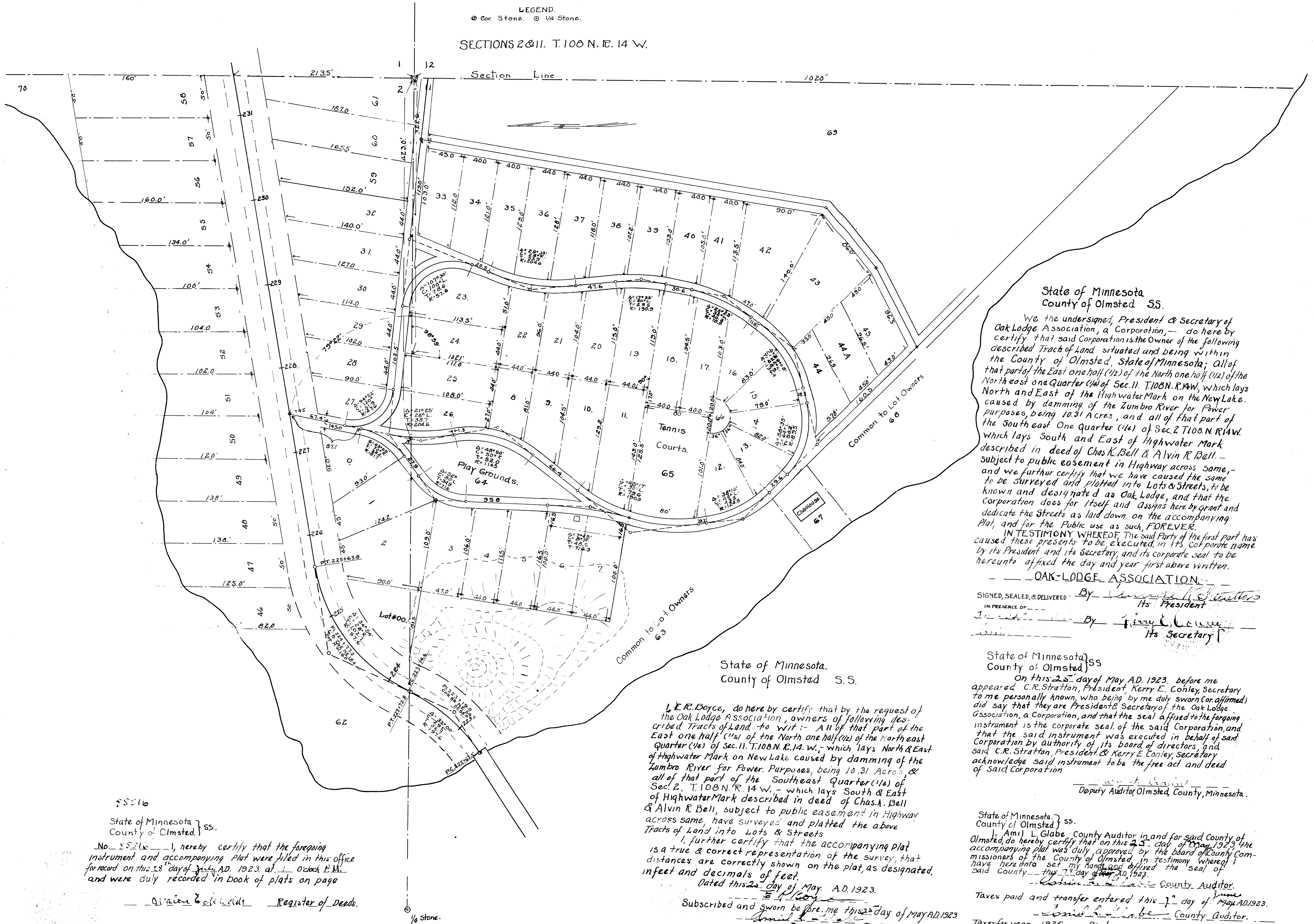

State of Minnesota
 County of Olmsted SS.

We the undersigned, President & Secretary of Oak Lodge Association, a Corporation, do here by certify that said Corporation is the Owner of the following described Tracts of Land situated and being within the County of Olmsted, State of Minnesota; All of that part of the East one half (1/2) of the North one half (1/2) of the North east one Quarter (1/4) of Sec. 11. T. 108 N. R. 14 W., which lays North and East of the Highwater Mark on the New Lake. caused by damming of the Zumbro River for Power purposes, being 10.31 Acres, and all of that part of the South east One Quarter (1/4) of Sec. 2 T. 108 N. R. 14 W. which lays South and East of Highwater Mark described in deed of Chas. K. Bell & Alvin R. Bell. - subject to public easement in Highway across same, - and we further certify that we have caused the same to be surveyed and platted into Lots & Streets, to be known and designated as Oak Lodge, and that the Corporation does for itself and assigns here by grant and dedicate the Streets as laid down on the accompanying Plat, and for the Public use as such, FOREVER.

IN TESTIMONY WHEREOF, The said Party of the first part has caused these presents to be executed, in its Corporate name by its President and its Secretary, and its corporate seal to be hereunto affixed the day and year first above written.

OAK-LODGE ASSOCIATION

SIGNED, SEALED, & DELIVERED By Amiel L. Glabe
 Its President

IN PRESENCE OF
 By James E. Conley
 Its Secretary

State of Minnesota.
 County of Olmsted S.S.

I, E. R. Boyce, do here by certify that by the request of the Oak Lodge Association, owners of following described Tracts of Land to wit: - All of that part of the East one half (1/2) of the North one half (1/2) of the Northeast Quarter (1/4) of Sec. 11. T. 108 N. R. 14 W., - which lays North & East of Highwater Mark on New Lake caused by damming of the Zumbro River for Power. Purposes, being 10.31 Acres, & all of that part of the Southeast Quarter (1/4) of Sec. 2. T. 108 N. R. 14 W., - which lays South & East of Highwater Mark described in deed of Chas. K. Bell & Alvin R. Bell, subject to public easement in Highway across same, have surveyed and platted the above Tracts of Land into Lots & Streets

I further certify that the accompanying plat is a true & correct representation of the survey, that distances are correctly shown on the plat, as designated, in feet and decimals of feet.

Dated this 25 day of May, A.D. 1923.

Subscribed and sworn to before me this 25 day of May A.D. 1923

Amiel L. Glabe
 County Auditor

State of Minnesota }
 County of Olmsted } SS.

On this 25 day of May A.D. 1923, before me appeared C. R. Stratton, President, Kerry E. Conley, Secretary to me personally known, who being by me duly sworn (or affirmed) did say that they are President & Secretary of the Oak Lodge Association, a Corporation, and that the seal affixed to the foregoing instrument is the corporate seal of the said Corporation, and that the said instrument was executed in behalf of said Corporation by authority of its board of directors, and said C. R. Stratton, President & Kerry E. Conley, Secretary acknowledge said instrument to be the free act and deed of said Corporation

C. R. Stratton
 Deputy Auditor, Olmsted County, Minnesota.

State of Minnesota }
 County of Olmsted } SS.

I, Amiel L. Glabe, County Auditor in and for said County of Olmsted do hereby certify that on this 25 day of May 1923, the accompanying plat was duly approved by the board of County Commissioners of the County of Olmsted, in testimony whereof I have hereunto set my hand and affixed the seal of said County - this 25 day of May, A.D. 1923.

Amiel L. Glabe
 County Auditor.

Taxes paid and transfer entered this 25 day of May A.D. 1923.

James E. Conley
 County Auditor.

Taxes for year 1923 Paid

Amiel L. Glabe
 County Treasurer.

55516

State of Minnesota }
 County of Olmsted } SS.

No. 55516 - 1, hereby certify that the foregoing instrument and accompanying Plat were filed in this office for record on this 28 day of July A.D. 1923, at 10:00 A.M. and were duly recorded in book of plats on page

Alvina E. Elchardt
 Register of Deeds.