

BRUMM'S ADDITION TO BROOKSIDE ACRES.

OLMSTED COUNTY, MINNESOTA.
MONUMENTS SHOWN THUS ●
SCALE 1 INCH = 100 FEET.
1958.

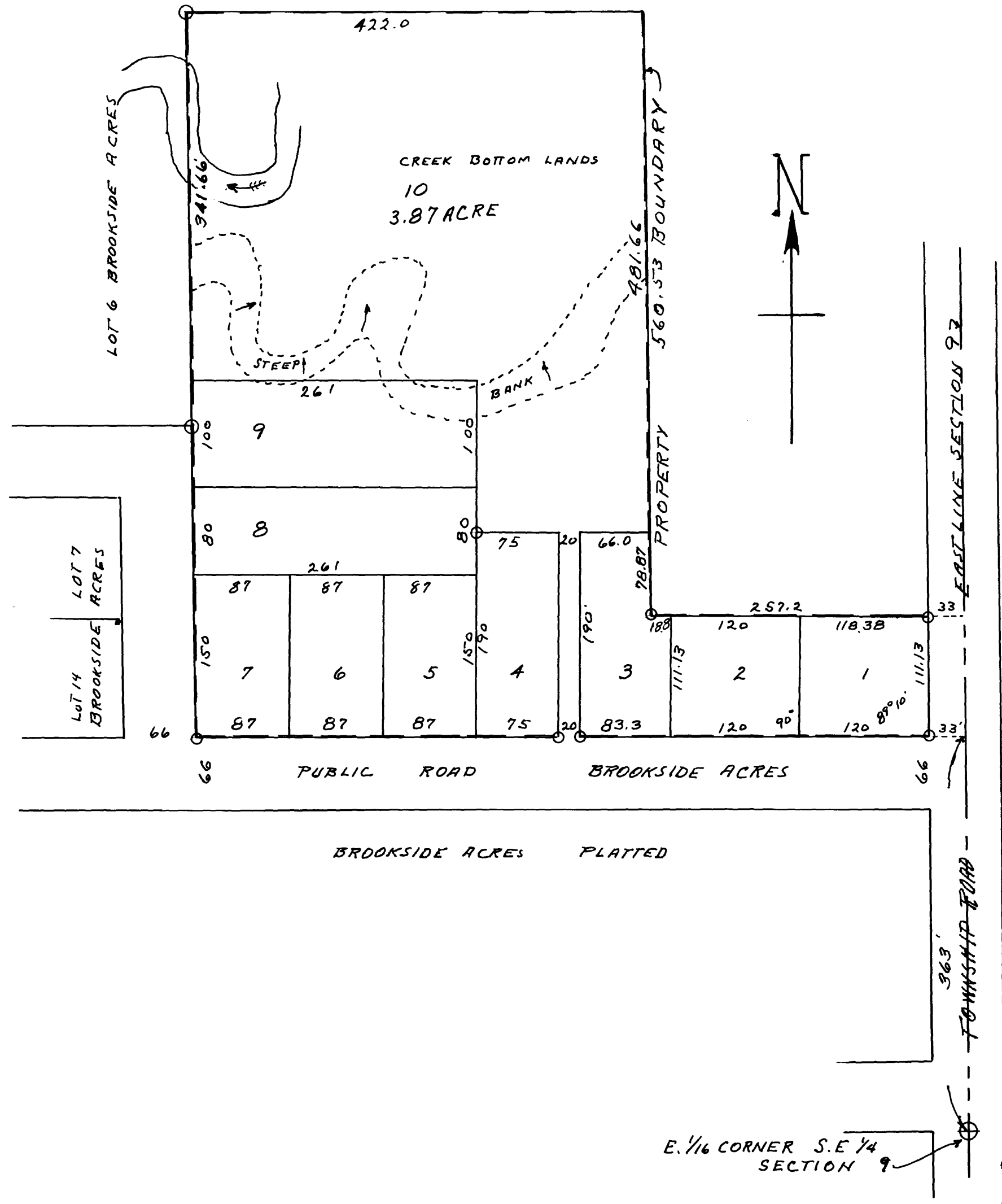

APPROVED AS TO WATER SUPPLY AND SEWAGE DISPOSAL
THIS 30 DAY OF April 1958.

BY: *Viktor A. Wilson, MD*
HEALTH OFFICER.

APPROVED THIS 20 DAY OF April 1958 BOARD OF SUPERVISORS
MARION TOWNSHIP, OLMSTED COUNTY, MINNESOTA, (APPROVED UNDER 1945 M.S.A.
349.12 AND OVERRULING THE OLMSTED COUNTY PLANNING COMMISSION)

BY: *Malh Pass* CHAIRMAN.
Paul Pulrow SUPERVISOR.
Wm O'Neill SUPERVISOR.

SURVEYORS CERTIFICATE.

STATE OF MINNESOTA,
COUNTY OF OLSTED, S. S.
I, JOHN J. KERR COUNTY SURVEYOR IN AND FOR SAID COUNTY DO HEREBY CERTIFY THAT AT THE REQUEST OF GEORGE B. BRUMM AND MARCIA F. BRUMM (HIS WIFE) OWNERS OF THE FOLLOWING DESCRIBED LANDS TO-WIT: COMMENCING AT THE NORTHEAST CORNER OF LOT 6 BROOKSIDE ACRES, A SUBDIVISION IN THE NORTHEAST 1/4 OF THE SOUTHEAST 1/4 OF SECTION 9, TOWNSHIP 106 NORTH OF RANGE 13 WEST, AND RUNNING THENCE EAST 422 FEET, THENCE SOUTH 560.33 FEET, THENCE EAST PARALLEL WITH THE NORTH LINES OF LOTS 20 THROUGH 26 OF BROOKSIDE ACRES TO THE EAST LINE OF SAID SECTION, THENCE SOUTH ALONG THE EAST LINE OF SAID SECTION 111.13 FEET TO THE NORTH LINE OF A PUBLIC ROAD IN BROOKSIDE ACRES, THENCE WEST ALONG THE NORTH LINE OF SAID ROAD TO A POINT WHICH IS 66 FEET EAST OF THE SOUTHEAST CORNER OF LOT 14, BROOKSIDE ACRES, THENCE NORTH 671.66 FEET TO THE PLACE OF BEGINNING, I HAVE SURVEYED AND PLATTED SAID LANDS INTO LOTS AND A PUBLIC ROAD SUCH SUBDIVISION TO BE KNOWN AND DESIGNATED AS "BRUMM'S ADDITION TO BROOKSIDE ACRES", I FURTHER CERTIFY THAT THE ACCOMPANYING PLAT IS A TRUE REPRESENTATION OF SAID SURVEY AS MADE, THAT MONUMENTS FOR THE GUIDANCE OF FUTURE SURVEYS HAVE BEEN PLACED IN THE GROUND AT THE LOCATIONS MARKED THUS ●, THAT THERE ARE SOME WET LANDS THEREON AS SHOWN ON SAID PLAT, THAT SAID LANDS HAVE NOT HERETOFORE BEEN SUBDIVIDED, THAT ANGLES OF ENCLOSURE ARE SHOWN ON SAID PLAT.
DATED THIS 29TH DAY OF APRIL 1958.

John J. Kerr COUNTY SURVEYOR.
REGISTERED LAND SURVEYOR NO. 238.

DEDICATION.

WE THE UNDERSIGNED GEORGE B. BRUMM AND MARCIA F. BRUMM (HIS WIFE) DO HEREBY CERTIFY THAT WE ARE THE OWNERS OF THE LANDS DESCRIBED IN THE ABOVE SURVEYORS CERTIFICATE, THAT WE HAVE CAUSED THE SAME TO BE SURVEYED AND PLATTED INTO LOTS AND A PUBLIC ROAD, SUCH SUBDIVISION TO BE KNOWN AND DESIGNATED AS "BRUMM'S ADDITION TO BROOKSIDE ACRES", THAT WE DO FOR OURSELVES, OUR HEIRS, ADMINISTRATORS, EXECUTORS AND ASSIGNS HEREBY GRANT AND DEDICATE SAID ROAD AS SHOWN ON SAID PLAT TO THE USE OF THE PUBLIC AS SUCH FOREVER. IN TESTIMONY WHEREOF WE HAVE SET OUR HANDS AND SEALS THIS 30 DAY OF April A.D. 1958.
IN THE PRESENCE OF:

Neldon J. Aug. WITNESS.
James S. Beatty WITNESS.

George B. Brumm
GEORGE B. BRUMM.
Marcia F. Brumm
MARCIA F. BRUMM.

STATE OF MINNESOTA,
COUNTY OF OLSTED, S. S.

ON THIS 30 DAY OF April A.D. 1958 BEFORE ME A NOTARY PUBLIC WITHIN AND FOR SAID COUNTY AND STATE, PERSONALLY APPEARED GEORGE B. BRUMM AND MARCIA F. BRUMM (HIS WIFE) TO ME KNOWN TO BE THE PERSONS DESCRIBED IN AND WHO EXECUTED THE FOREGOING INSTRUMENT AND ACKNOWLEDGED THAT THEY EXECUTED THE SAME AS THEIR FREE ACT AND DEED.

James S. Beatty NOTARY PUBLIC, OLSTED COUNTY, MINNESOTA.
MY COMMISSION EXPIRES November 21, 1964.

STATE OF MINNESOTA,
COUNTY OF OLSTED, S. S.

I, FRANCES L. UNDERLEAK COUNTY AUDITOR IN AND FOR SAID COUNTY DO HEREBY CERTIFY THAT THE ACCOMPANYING PLAT WAS DULY APPROVED BY THE BOARD OF COUNTY COMMISSIONERS AT A MEETING HELD ON THIS 9 DAY OF May 1958, IN TESTIMONY WHEREOF I HAVE SIGNED MY NAME AND AFFIXED THE SEAL OF SAID COUNTY THIS 9 DAY OF May A.D. 1958.

Frances L. Underleak COUNTY AUDITOR.

TAXES PAID FOR THE YEAR OF 1957

Karl A. Potter COUNTY TREASURER.

TAXES PAID AND TRANSFER ENTERED THIS 17 DAY OF June A.D. 1958.

Frances L. Underleak COUNTY AUDITOR.

STATE OF MINNESOTA,

COUNTY OF OLSTED, S. S.
FILED FOR RECORD THIS 17 DAY OF June A.D. 1958. AT 2.00 CLOCK P.M.
AND RECORDED IN BOOK OF PLATS PAGE

Tom M. Moore REGISTER OF DEEDS.