

# KURTH'S SUB-DIVISION

SCALE 1 INCH = 100 FEET

• DENOTES MONUMENTS

MEASUREMENTS IN FEET AND DECIMALS.

BEARINGS TAKEN FROM THE EAST LINE  
OF THIS SUB-DIVISION WHICH IS  
ASSUMED TO BE A NORTH AND SOUTH LINE

John J. Kerr County Surveyor.

State of Minnesota,  
County of Olmsted, S.S.

I John J. Kerr County Surveyor, in and for the said County and State above named do hereby certify that at the request of I have surveyed, staked out into Lots and Streets that part of Section Number Two (2) Township number one hundred eight (108) North of Range Fourteen (14) West 1/4 described as follows Beginning at the Southeast corner of The West one half (1/2) of the Northwest quarter (1/4) of Section Number Two (2) of the above mentioned Town and range and running Thence South to the waters edge of the Hydro-electric reservoir when the water in said reservoir is level with the crest of the Dam, The elevation of which is Nine hundred Twenty (920) feet sea level elevation, and running Thence in a Northwesterly direction along said waters edge at the elevation above mentioned to a point Twentytwo hundred (2200) feet north and eight hundred seventy (870) feet west of the place of beginning, running Thence North 75degrees 30 minutes East a distance of about one hundred thirty (130) feet to the northeast corner of lot number 47, Thence due East to the east line of the West one half (1/2) of the northwest quarter (1/4) of said Section number Two (2), Thence South along said east line of the West one half of Section Two (2) Twentytwo hundred and thirtytwo (2232) feet to place of beginning

I further certify that the annexed plat is a correct representation of the survey as made and that the lengths of lines and boundaries are as shown that there are no wet lands upon said Tract except as designated and that monuments for the guidance of future surveys have been correctly placed in the ground at the places designated.

Signed *John J. Kerr* County Surveyor  
Subscribed and sworn before me this 8<sup>th</sup> day of A.D. 1927

*Ernie L. Eckholdt*  
Notary Public

My Commission expires December 2<sup>nd</sup> A.D. 1933

I The undersigned Charles Kurth do hereby certify that I am the owner of the following described lands to-wit:  
Beginning at the Southeast corner of the West one half (1/2) of the Northwest quarter (1/4) of Section number Two (2) Township number one hundred eight (108) North of Range Fourteen (14) West 1/4 a corner Thence South to the waters edge of the Hydro-electric reservoir when the water is level with the Top or Crest of the dam, The elevation of which is Nine hundred Twenty (920) feet sea level elevation, and running Thence in a northwesterly direction along said waters edge at the elevation above mentioned to a point Twentytwo hundred (2200) feet North and eight hundred seventy (870) feet west of the place of beginning, running Thence North 75 Degrees 30 Minutes east a distance of about one hundred thirty (130) feet to the northeast corner of lot Number forty seven (47) Thence due east to the east line of the West one half (1/2) of the north west quarter (1/4) of said Section number Two (2), Thence South along said east line a distance of Twentytwo hundred Thirtytwo (2232) feet to the place of beginning.

I further certify that I have caused the same to be surveyed, staked out and platted into lots and streets as shown on the annexed plat, the same to be known and designated as "KURTH'S SUB-DIVISION" and that I do for myself my heirs and assigns hereby grant and dedicate the streets as shown on the accompanying plat to the use of the public as such forever.

In Testimony whereof I have hereunto set my hand and seal this 8 day of November A.D. 1927

Subscribed and sworn to in the presence of  
Witness *John J. Kerr* signed *Charles Kurth*

Witness *Ernie L. Eckholdt*

State of Minnesota,  
County of Olmsted, S.S.  
on this 8<sup>th</sup> day of November, A.D. 1927 before me a notary public in and for said County, personally appeared *Charles Kurth*, to me known to be the person who executed the foregoing instrument, and acknowledged that he executed the same as his free act and deed.

*Ernie L. Eckholdt*  
Notary Public

My commission expires December 2<sup>nd</sup> A.D. 1933

State of Minnesota,  
County of Olmsted, S.S.

I *John J. Kerr* County Auditor, in and for said county do hereby certify that the annexed plat was duly approved by the Board of County Commissioners at a meeting of said board held on the *8* day of *November*, A.D. 19*27*. In Testimony whereof I have signed my name and affixed the seal of said County this *8* day of *November*, A.D. 19*27*.

County Auditor.

Taxes paid for the year 1926,

*John J. Erickson*  
County Treasurer.

State of Minnesota,  
County of Olmsted, S.S.

I *W. E. Ritter* Register of deeds in and for said County do hereby certify that the above plat was duly filed in the office of Register of deeds, in said County on the *20th* day of *November*, A.D. 1927 at *5* o'clock P.M. in book of plats on page *111*.

Register of Deeds

Taxes paid and Transfer entered this *8* day of *November*, A.D. 1927.

County Auditor.

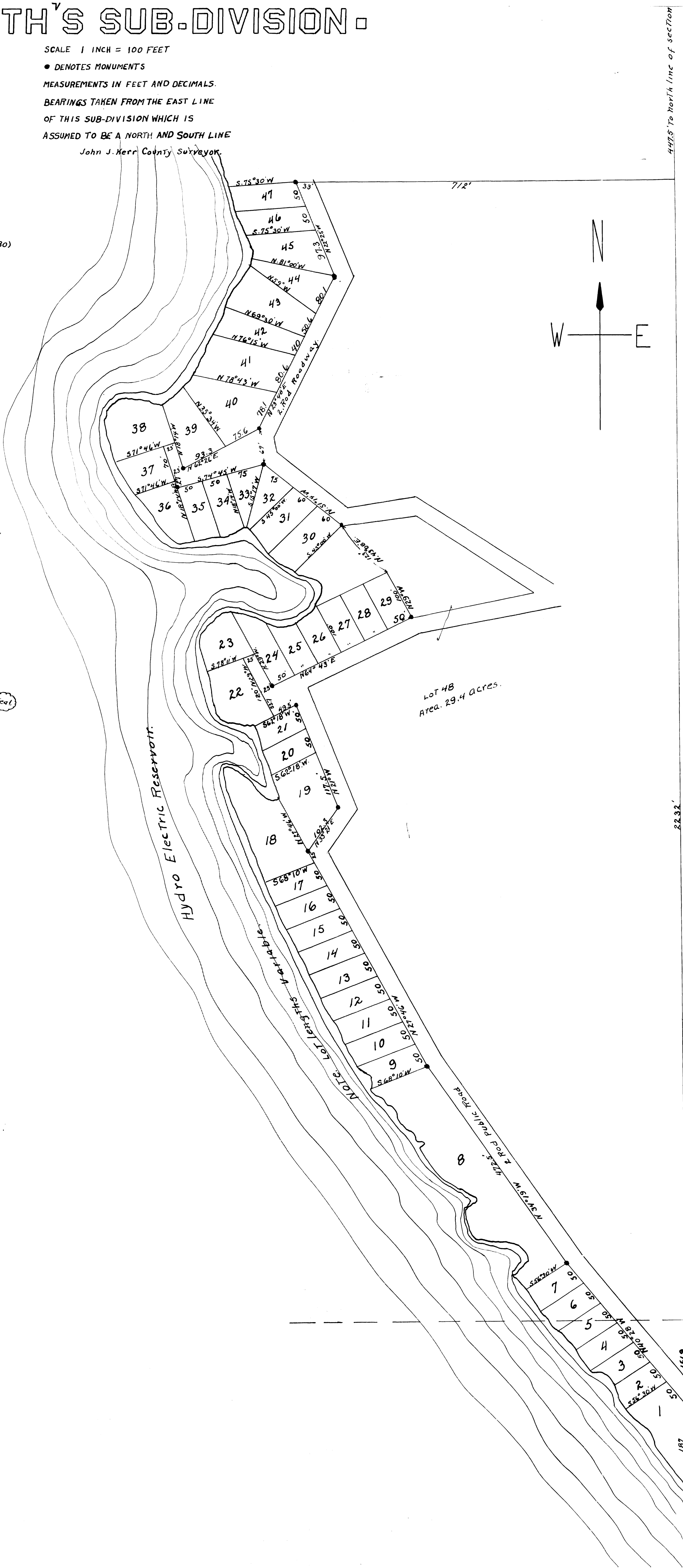

442.5' to north line of section

82.32'

SE. Corner of W 1/2 T14N R14E Section 2.