

HILLCREST SUBDIVISION

I, C. H. Armstrong, County Surveyor of Olmsted County, Minnesota, do hereby certify, that at the request of Stephen H. Brown, Francis M. Biglow and May D. Biglow, his wife, Chloe D. Sinclair and Erwin L. Sinclair, her husband, Charles E. Burgess and Lois A. Burgess, his wife, Benjamin F. Yates and Suise B. J. Yates, his wife, Laura C. Stoppel, and her husband, and Maurice W. Potter, single, owners, I have surveyed and platted into lots, out lots in a plat to be known as HILLCREST SUBDIVISION, those tracts or parcels of land situate in the County of Olmsted State of Minnesota and known and described as follows, to wit:
 The East thirty (30) Acres of the North one half (1/2) of the north east one quarter (1/4) and the south one half (1/2) of the north east one quarter (1/4) of section Four (4) and the West twenty acres, of the South one half (1/2) of the north west one quarter (1/4) (1/4) of section Three (3) Township one hundred and six (106) North of Range Fourteen (14) West, Olmsted County Minnesota.

Further certify that the said Plat is a correct representation of the Survey; that all distances are correctly shown on the Plat; that the Monuments for the Guidance of future surveys have been correctly placed in the Ground, as shown on the Plat, and marked thus (*) that the outside Boundary lines are correctly designated on the plat; That there are no wet lands thereon except as shown, that the topography of the land is correctly shown on the plat, that all public Highways existing before such plattings correctly shown, located and designated thereon

Subscribed and sworn to before me this 14th day of October 1919
 Notary Public

My Commission expires 1924
 STATE OF MINNESOTA, SS.
 COUNTY OF OLMSTED, MN.

We, the undersigned, Stephen H. Brown, Francis M. Biglow, and May D. Biglow his wife, Chloe D. Sinclair, and Erwin L. Sinclair her husband, Charles E. Burgess and Lois A. Burgess his wife, Benjamin F. Yates and Suise B. J. Yates his wife, Laura C. Stoppel and Frank Stoppel her husband, and Maurice W. Potter single, do hereby certify that we are the owners of these tracts or parcels of land situate in the County of Olmsted and state of Minnesota, and known and described as follows to, wit:
 The East thirty (30) acres of the north one half (1/2) of north east one quarter (1/4) and the south one half (1/2) of the North east one quarter (1/4) of section Four (4) and the West twenty (20) acres of the south one half (1/2) of the North west one quarter (1/4) of Section Three (3) Township one hundred and six (106) North Range Fourteen (14) West and that we have caused the same to be platted into OUT LOTS as a Plat to be known as HILLCREST SUBDIVISION, and that we do ourselves, our heirs and assigns, hereby grant and dedicate the highways as shown hereon to the Public use as such forever. In testimony whereof, We have hereunto set our hands and seals this 14th Day of October A. D. 1919

Witnessed,
 Stephen H. Brown
 Francis M. Biglow
 May D. Biglow
 Chloe D. Sinclair
 Erwin L. Sinclair
 Charles E. Burgess
 Lois A. Burgess
 Benjamin F. Yates
 Suise B. J. Yates
 Laura C. Stoppel
 Frank Stoppel
 Maurice W. Potter

Stephen H. Brown (SEAL)
 Francis M. Biglow (SEAL)
 May D. Biglow (SEAL)
 Chloe D. Sinclair (SEAL)
 Erwin L. Sinclair (SEAL)
 Charles E. Burgess (SEAL)
 Lois A. Burgess (SEAL)
 Benjamin F. Yates (SEAL)
 Suise B. J. Yates (SEAL)
 Laura C. Stoppel (SEAL)
 Frank Stoppel (SEAL)
 Maurice W. Potter (SEAL)

STATE OF MINNESOTA SS.
 COUNTY OF OLMSTED
 On this 14th Day of October A. D. 1919, before Me A Notary Public within and for said County of Olmsted. Personally appeared Stephen H. Brown, Francis M. Biglow, and May D. Biglow his wife, Chloe D. Sinclair and Erwin L. Sinclair her husband, Charles E. Burgess and Lois A. Burgess his wife, Benjamin F. Yates, and Suise B. J. Yates his wife, Laura C. Stoppel and Frank Stoppel her husband, and Maurice W. Potter single, to me known to be the persons described in and who executed the foregoing instrument, and acknowledged that they executed the same as their free act and deed.
 Notary Public

My commission expires April 12, 1926

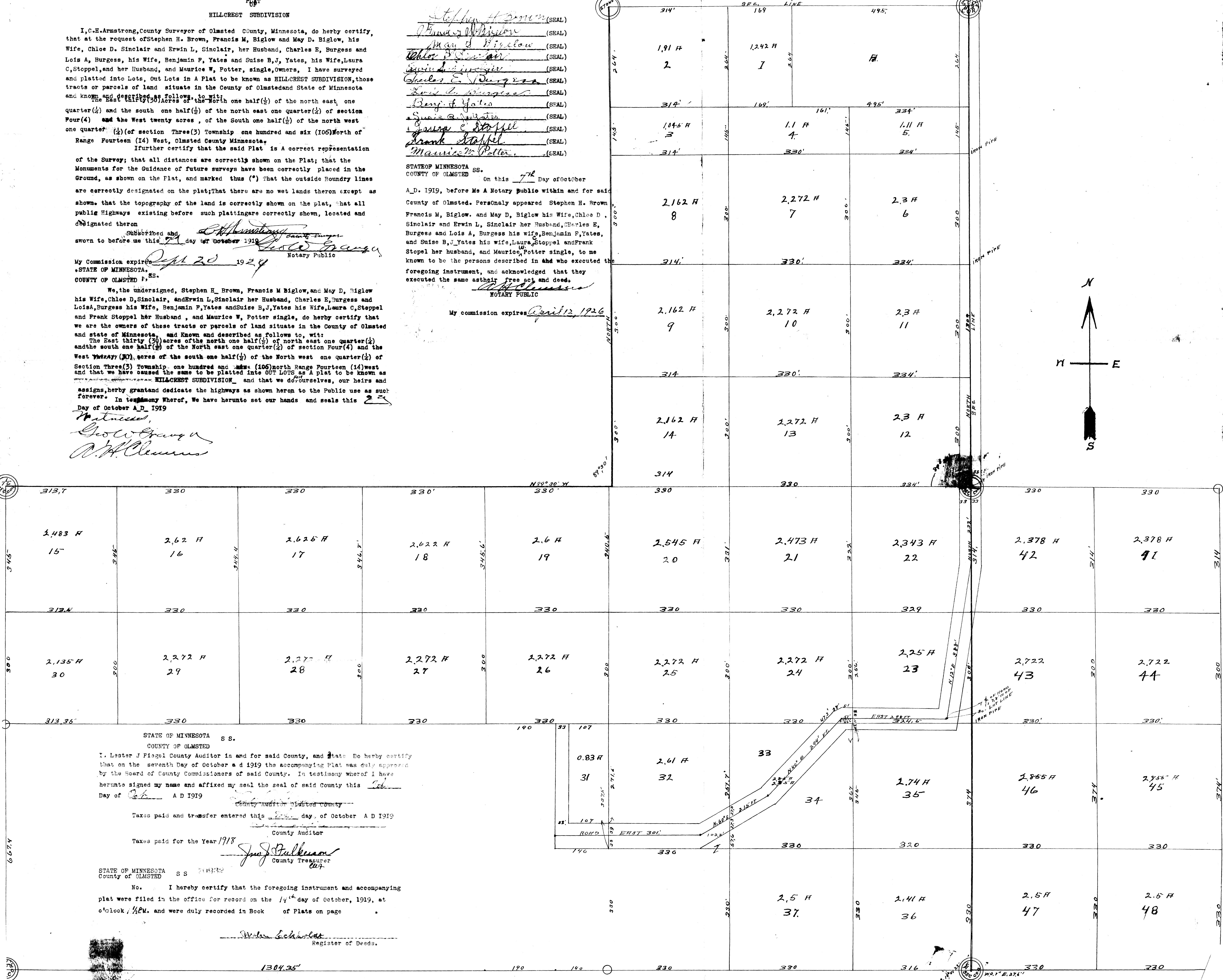

STATE OF MINNESOTA S. S.
 COUNTY OF OLMSTED
 I, Lester J. Fiegel County Auditor in and for said County, and State do hereby certify that on the seventh Day of October A. D. 1919 the accompanying Plat was duly approved by the Board of County Commissioners of said County. In testimony whereof I have hereunto signed my name and affixed my seal the seal of said County this 14th Day of October A. D. 1919
 County Auditor

Taxes paid and transfer entered this 14th day of October A. D. 1919
 County Auditor

Taxes paid for the Year 1918
 County Treasurer

STATE OF MINNESOTA S. S.
 County of Olmsted
 No. I hereby certify that the foregoing instrument and accompanying plat were filed in the office for record on the 14th day of October, 1919, at 10 o'clock, P.M. and were duly recorded in Book of Plats on page

Register of Deeds