

MAP OF THE HARVEY-SANDERSON ADDITION

to the City of Rochester, Minnesota.

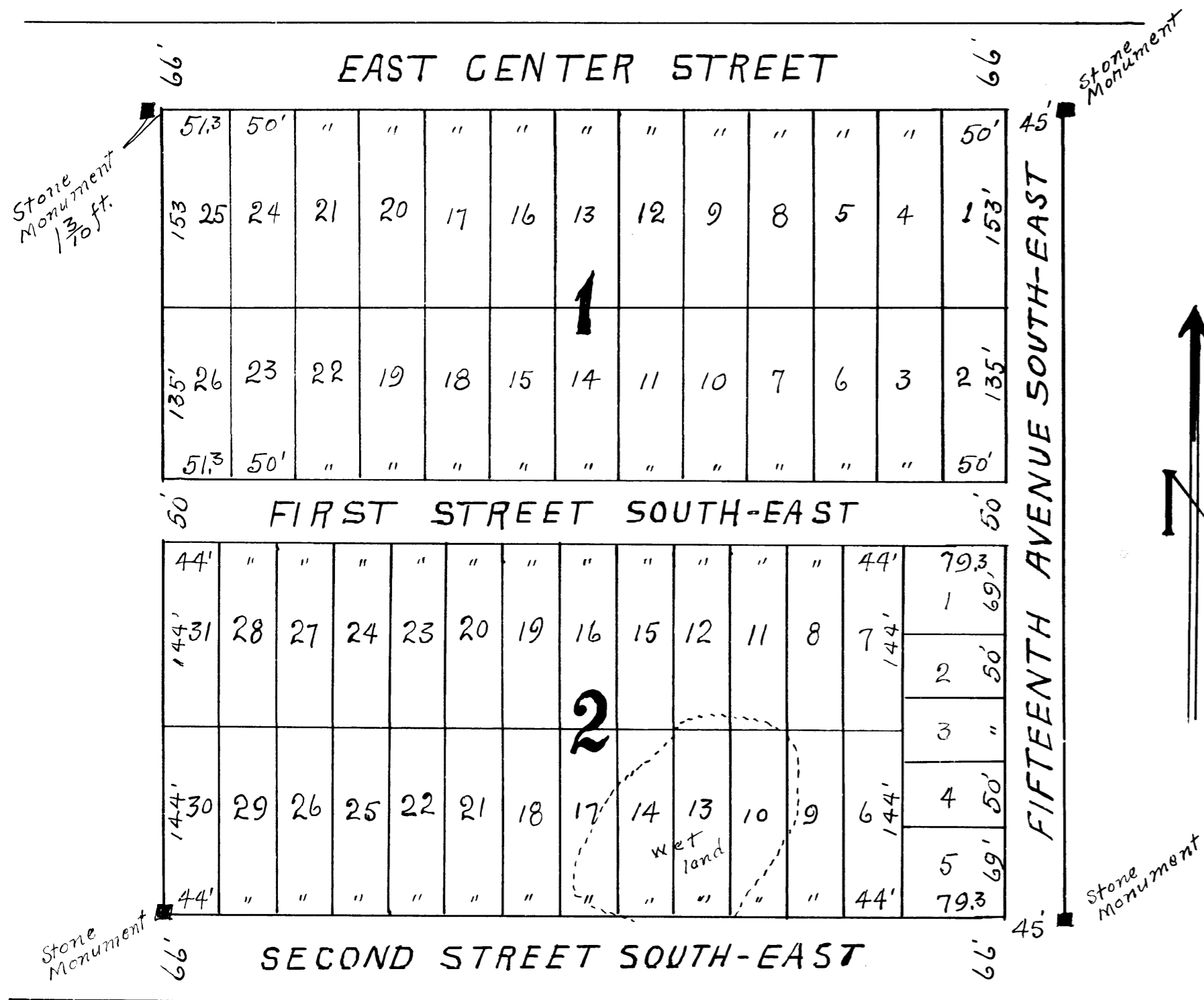

State of Minnesota } S.S.
County of Olmsted }

I, Chas. H. Armstrong, Surveyor, do hereby certify that at the request of James F. Harvey and Mary J. Harvey husband and wife; Thomas E. Barber and Sadie B. Barber, husband and wife; S. O. Sanderson and Maude E. Sanderson, husband and wife; and Elizabeth Gilbert, single, owners of the following described tract or parcel of land, lying and being within the corporate limits of the City of Rochester, in the County of Olmsted and State of Minnesota, to-wit:— Commencing at the intersection of the East line of Lot Sixty (60) of State Sub-division of Section 36 Township 107, North, Range 14, west, and the north line of Second Street South-East (formerly known as Winona Road), for a place of beginning; running thence west along the north line of said Second Street South-East, 696³/₁₀ feet; thence north 626 feet to the south line of East Center Street (formerly East Fifth St.); thence east along the south line of said East Center Street 696³/₁₀ feet to the east line of said Lot 60; thence south along the east line of said Lot 60, 626 feet to place of beginning, I have surveyed and platted the said land into Blocks, Lots, Streets, and Avenues, as an Addition to the City of Rochester as shown on the accompanying Plat, said Addition to be known and designated as "THE HARVEY-SANDERSON ADDITION" to the City of Rochester. And I further certify that the said Plat is a correct representation of the survey; that all distances are correctly shown on the Plat as designated in feet and decimals of feet; that the monuments for guidance of future surveys have been correctly placed in the ground as shown thus ■; that the outside boundary lines are correctly designated on the Plat; that there are no wet lands thereon except that designated, and that said tract of land has not heretofore been platted into Blocks and Lots, except as a State Sub-division of said section 36.

Dated at Rochester, Minnesota, this 7th day of June, A.D. 1919.

[Signature]
County Surveyor

Subscribed and sworn to before me a Notary Public within and for said County and State this 7th day of June, A.D. 1919.

[Signature] Notary Public

My Commission expires December 1 - 1917

DEDICATION

We, the undersigned, James F. Harvey and Mary J. Harvey, husband and wife; Thomas E. Barber and Sadie B. Barber, husband and wife; S. O. Sanderson and Maude E. Sanderson, husband and wife; and Elizabeth Gilbert, single, do hereby certify that we are the owners of the following described tract or parcel of land situated and being within the corporate limits of the City of Rochester in the County of Olmsted and State of Minnesota to-wit:— Commencing at the intersection of the east line of Lot Sixty (60) of State Sub-division of Section 36 Township 107, North, Range 14, west, and the north line of Second Street South-east, (formerly known as Winona Road), for a place of beginning; running thence West along the north line of said Second Street South-east 696³/₁₀ feet; thence north 626 feet to the south line of East Center Street, (formerly East Fifth Street); thence east along the south line of said East Center Street 696³/₁₀ feet to the east line of said Lot 60; thence south along the east line of said Lot 60, 626 feet to place of beginning.

And we further certify that we have caused the same to be surveyed and platted into Blocks, Lots, Streets and Avenues as an Addition to the City of Rochester to be known and designated as "THE HARVEY-SANDERSON ADDITION" and that we do for ourselves, our heirs and assigns hereby grant and dedicate the Streets and Avenues as laid down on the accompanying Plat to the City of Rochester and for the public use as such forever.

IN TESTIMONY WHEREOF, we have hereunto set our hands and seals this 7th day of June, A.D. 1919.

Signed and Sealed in the presence of

Henry O. Christensen

Elizabeth Nelson

State of Minnesota } S.S.
County of Olmsted }

On this 9th day of June, A.D. 1919, before me a Notary Public within and for said County personally appeared, James F. Harvey and Mary J. Harvey, husband and wife; Thomas E. Barber and Sadie B. Barber, husband and wife; S. O. Sanderson and Maude E. Sanderson, husband and wife; and Elizabeth Gilbert, single, to me known to be the persons who executed the foregoing instrument and acknowledged that they executed the same as their free act and deed for the purposes therein set forth.

Henry O. Christensen Notary Public

My Commission expires September 28th, 1922.

James F. Harvey

Mary J. Harvey

Thomas E. Barber

Sadie B. Barber

S. O. Sanderson

Maude E. Sanderson

Elizabeth Gilbert

State of Minnesota } S.S.
County of Olmsted }
City of Rochester }

I, A. F. Wright, City Clerk in and for said City, do hereby certify that on the 7th day of July, A.D. 1919, the accompanying Plat was duly approved by the Common Council of the said City of Rochester.

IN TESTIMONY WHEREOF, I have hereunto signed my name and affixed the seal of said City, this 8th day of July, A.D. 1919.

A. F. Wright City Clerk.

Taxes paid and transfer entered this 21st day of August, A.D. 1919.

John J. Linn County Auditor.

Taxes for the year 1918, on the lands described within are paid.

John J. Fulkerson City Treasurer.

State of Minnesota } S.S.
County of Olmsted }

Filed for record this 26th day of August, A.D. 1919, at 3¹⁴ o'clock P.M. in Book of Plats on page *oval* *Bellocat* Register of Deeds.