

LAURA L DOMKE SUBDIVISION.

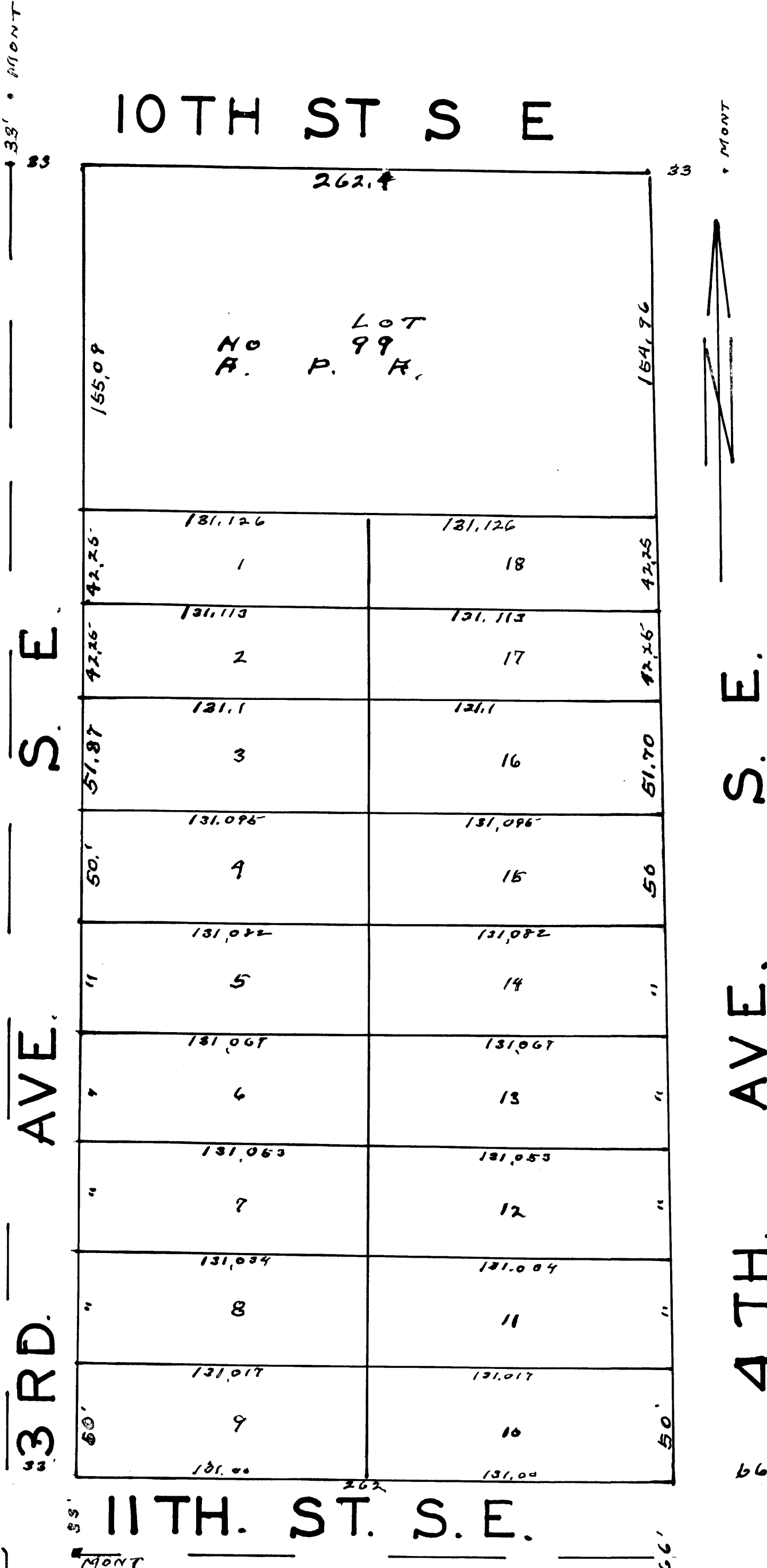

State of Minnesota
County of Olmsted SS

I, Charles H. Armstrong, City Engineer of the City of Rochester, do hereby certify that I have at the request of Laura L. Domke and Henry Domke, her husband owners of the lands hereinafter described, surveyed and staked out into lots, all that part of Lot No. One-hundred (100), less part taken for Fourth Avenue Southeast to be known and designated as LAURA L. DOMKE SUBDIVISION, of Lot No. One-hundred (100) of AUDITOR'S Plat "A", of the Southwest Quarter of Section No. One (1) Township One hundred six (106) North of Range No. Fourteen (14) West, more fully described as follows to wit:

Commencing at a point on the West boundary line of Section No. One (1) Township One hundred six (106) North of Range Fourteen West one hundred and eighty-eight and nine one-hundredths (188.09) Feet South and thirty-three (33) Feet East of the Northwest Corner of the Southwest Quarter, of the Southwest Quarter of said Section No. One (1) and running South parallel to said West boundary line four hundred thirty-six and three-tenths (436.3) Feet to the North line of Eleventh Street Southeast, thence East along the North line of Eleventh Street Southeast two hundred sixty-two (262) Feet to the West line of Fourth Avenue Southeast, thence North along the West line of Fourth Avenue Southeast four hundred thirty-six and twenty-three hundredths (436.23) Feet, thence West along the North boundary line of said Lot No. One hundred (100) two hundred sixty-two and two hundred fifty-two-thousandths (262.252) Feet to place of beginning.

Witnesses

Charles H. Armstrong
City Engineer of Rochester
Minnesota

State of Minnesota
County of Olmsted SS

On this 16th day of July A.D., 1928, before me, a Notary Public in and for the State of Minnesota, County of Olmsted, personally appeared Charles H. Armstrong, to me known to be the person who executed the foregoing Certificate, and upon oath certifies that the same is true.

Burt W. Eaton
Notary Public - Burt W. Eaton
My Commission Expires Nov. 15th, 1934

State of Minnesota
County of Olmsted SS

We, the Undersigned, Laura L. Domke and Henry Domke, her husband, owners of the land described in the foregoing Surveyor's Certificate, do hereby acknowledge and declare that we are the owners of the lands as described in said Certificate that we have caused the same to be platted into lots to be known and designated as LAURA L. DOMKE SUBDIVISION, of Lot No. One-hundred (100) of AUDITOR'S Plat "A" of the Southwest Quarter of Section No. One (1) Township One-hundred six (106) North of Range Fourteen (14) West, and that we dedicate the streets and avenues as laid down on said plat to the use of the Public forever as such.

Witnesses

Laura L. Domke
Henry Domke

State of Minnesota
County of Olmsted SS

On this 16th day of July A.D., 1928, before me, a Notary Public, in and for the County of Olmsted, State of Minnesota, personally appeared Laura L. Domke and Henry Domke, her husband, to me known to be the persons who executed the foregoing instrument, and acknowledge the same to be their free act and deed for the purposes therein set forth.

Burt W. Eaton
Notary Public - Burt W. Eaton
My Commission Expires Nov. 15th, 1934

State of Minnesota
County of Olmsted
City of Rochester SS

I, A. F. Wright, City Clerk in and for said City, do hereby certify that on this 22nd day of July A.D., 1928, the accompanying plat was duly approved by the Common Council of said City of Rochester, in testimony whereof, I have signed my name and affixed the seal of the City of Rochester this 22nd day of July A.D., 1928.

City Clerk

Taxes paid and Transfer entered this 22nd day of July A.D., 1928.

Amiel A. Blair
County Auditor

Taxes paid for the year 1927 on the lands herein described are paid.

1016.20

County Treasurer

State of Minnesota
County of Olmsted SS

Filed for record this 24th day of July A.D., 1928, at 5 o'clock P. M.

W. F. Tuttle
Registrar of Deeds