

# Conley's Addition

Rochester, Minnesota

Scale 1" = 100' D.R.W. Del.

## Surveyor's Certificate

I, D.R. Williams hereby certify that at the request of Kerry E. Conley and Sadie I. Conley his wife, William H. Turner and Mamie H. Turner his wife; owners of the within described tract or parcel of land lying and being within the corporate limits of the city of Rochester, in the county of Olmsted, state of Minnesota; to wit; beginning on the south line of 9th street 22.5 feet east of the center line of John street, if extended; thence North 440.8 feet thence West 40 feet; thence North parallel with the East line of John street 60 feet; thence West 20 feet; thence North parallel with the East line of John street to the Chicago Great Western Rail Road right of way; thence North Westerly along said right of way to the West line of Section No 35; thence South on said West line of Section No 35 to the center line of 10th street, if extended; thence East on center line of 10th street to the East line of Horton street, if extended; thence South on the East line of Horton street 107.5 feet; thence East parallel with 9th street to the center line of John street, if extended; thence South on the center line of said John street to the South line of 9th street, if extended; thence East to place of beginning; I have surveyed and platted the said lands into blocks, lots, streets and alleys as laid down on the accompanying plat, under the name of "CONLEY'S ADDITION" and I further certify that the accompanying plat is a true and correct representation of said survey, that all distances are correctly shown on the plat in feet and decimals of feet, that the monuments shown thereon are in place as indicated, and that there are no wet lands thereon. Dated April 13th AD 1914.

D.R. Williams, Surveyor

Subscribed and sworn to before me this 13th day of April AD 1914.  
 \_\_\_\_\_ Notary Public. My commission expires June 21st AD 1920.

State of Minnesota ss  
 County of Olmsted

We the undersigned Kerry E. Conley and Sadie I. Conley his wife, William H. Turner and Mamie H. Turner his wife; hereby certify, that we are the owners of the tract or parcel of land described in the foregoing surveyor's certificate; and that we as owners, have now caused the same to be surveyed and platted into blocks, lots, streets and alleys under the name of "CONLEY'S ADDITION", and that we do for ourselves, our heirs and assigns hereby grant and dedicate the streets and alleys as laid down on the accompanying plat to the city of Rochester, and the public use of such forever. IN TESTIMONY WHEREOF, we have hereunto set our hands and seals.

Kerry E. Conley seal      William H. Turner seal  
Sadie I. Conley seal      Mamie H. Turner seal

State of Minnesota ss  
 County of Olmsted

On this 13th day of April AD 1914, before me, a Notary Public within and for said county and state, personally appeared Kerry E. Conley and Sadie I. Conley his wife, William Turner and Mamie Turner, his wife, to me well known to be the persons who executed the foregoing instrument, and acknowledged that they executed the same as their free act and deed for the purposes therein set forth.

\_\_\_\_\_ Notary Public. My commission expires June 21st AD 1920.

State of Minnesota ss  
 County of Olmsted

I, Thomas O. Sullivan city clerk in and for the city of "ROCHESTER" hereby certify that the foregoing plat of "CONLEY'S ADDITION" was duly approved by the Common Council of the said city of "ROCHESTER" this 13th day of April AD 1914.

\_\_\_\_\_ City Clerk.

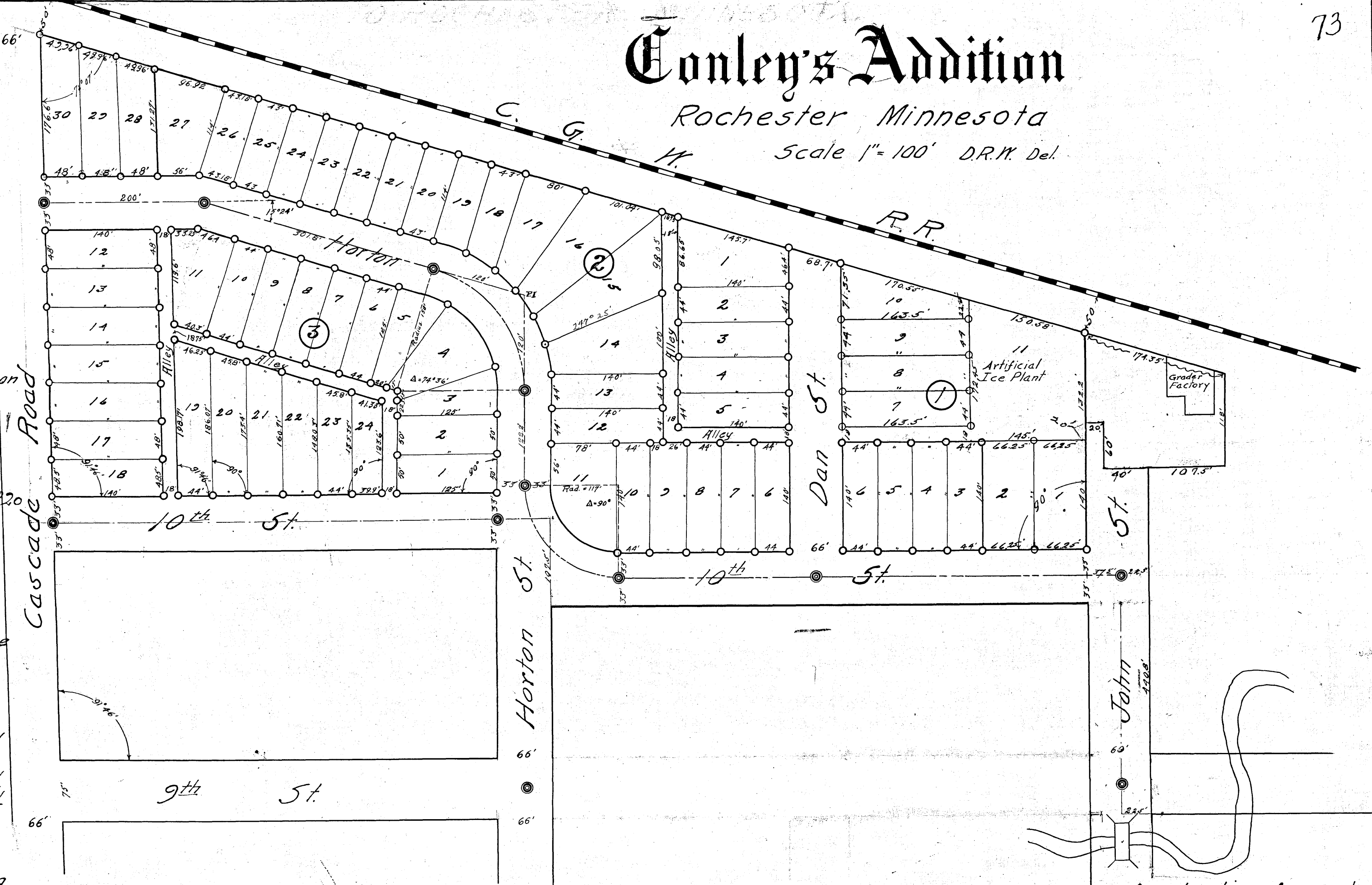

Taxes paid and transfer entered this 19 day of May AD 1914  
 \_\_\_\_\_ J. Siegel County Auditor.

State of Minnesota ss  
 County of Olmsted No 5433 (No 54338)  
 Filed for record this 26th day of June AD 1914.  
 at 4 o'clock P.M. and recorded in book \_\_\_\_\_ of plats on page \_\_\_\_\_  
 Register of Deeds.  
 Walter Eckehardt

Appx. location of proposed Bridge.