

E.A. BUCK'S ADDITION.

TO THE
CITY OF ROCHESTER

Scale 1" = 50'

S. CUTLER, Oct. 1914.

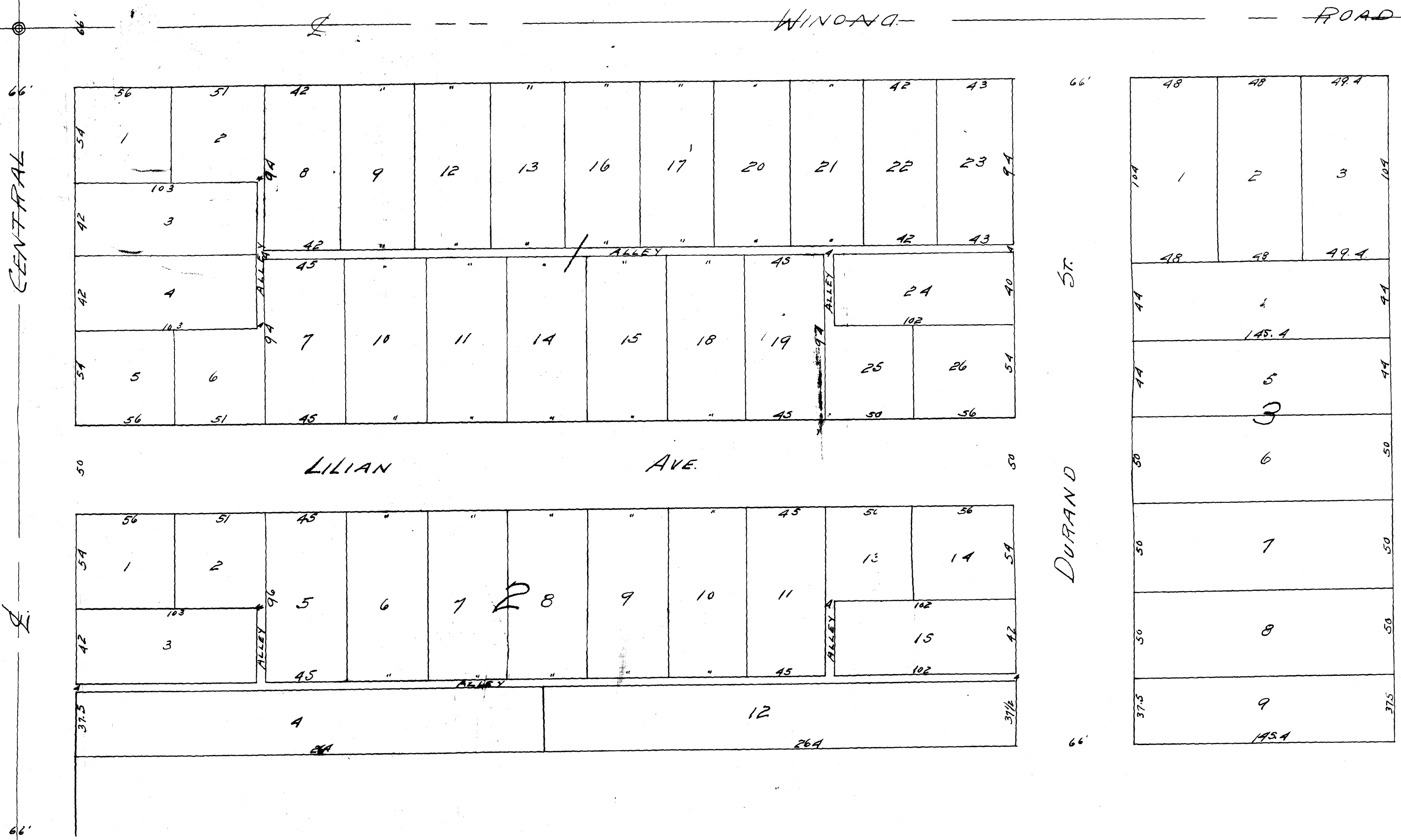

I, J.C. Utton do hereby certify that the request of E.A. Buck & Katherine Buck his wife, owners of the following described tracts or parcels of lands, lying & being within the corporate limits of the City of Rochester, County of Olmsted, State of Minnesota to-wit: Commencing at the North West corner of the North East quarter of Section No. one (1) in Township 106, No. 14 R. 14 W. thence running East on the Section line forty six (46) rods, thirteen and two-fifths (13 2/5) feet, thence running South Twenty five (25) rods, thence running West, forty six (46) rods, thirteen and two-fifths (13 2/5) feet, thence running North Twenty five (25) rods to place of beginning, excepting & reserving for public use the North two (2) rods and the West two (2) rods of the land above described, I have surveyed and platted said tracts or parcels of land above described into Blocks, lots, streets & alleys, as an Addition to the City of Rochester, as shown on the accompanying plat; said Addition to be known & designated as E.A. Buck's Addition. I further certify that the accompanying plat is a correct representation of the survey and that all the distances are correctly shown on plat, in feet and decimals of a foot, that monuments for guidance of future surveys have been placed as shown thus @ that the outside boundary lines are correctly designated on the plat; that there are no wet lands thereon and that said tracts of land have not been heretofore platted into Blocks and lots.

Dated this 27th day of February 1915.
J.C. Utton, Notary Public.

Subscribed and sworn to before me this 27th day of February 1915.
Burt W. Eaton, Notary Public, My Commission Expires Nov 15 1920.

State of Minnesota,
County of Olmsted,
City of Rochester.
I, Thomas O. Sullivan, City Clerk in and for said City of Rochester, do hereby certify that on the 1st day of March, 1915 the accompanying plat was duly approved by the Common Council of the City of Rochester. In testimony whereof, I have hereunto signed my name and affixed the seal of said City this 3rd day of A.D. 1914.
T. O. Sullivan, City Clerk.

State of Minnesota, s.s.
County of Olmsted.
Taxes paid and transfer entered this 3rd day of March A.D. 1915
Leah J. Frazier, County Auditor

Taxes for the year 1914 on the
lands described in this plat.
Jno. J. Tueller, Assessor

State of Minnesota s.s.
County of Olmsted.
We, the undersigned, E.A. Buck and Katherine Buck his wife, do hereby certify that we are the owners of the following described tracts or parcels of land, situated & being within the corporate limits of the City of Rochester, County of Olmsted, State of Minnesota to-wit: Commencing at the North West corner of the North East quarter of Section No. one (1) in Township 106, No. 14 R. 14 W. thence running East on the Section line forty six (46) rods, thirteen and two-fifths (13 2/5) feet, thence running South Twenty five (25) rods, thence running North twenty five (25) rods to place of beginning, excepting & reserving for public use the North two (2) rods and the West two (2) rods of the land above described and we further certify that we have caused the same to be platted into Blocks, lots, streets and alleys as an Addition to the City of Rochester, to be known as E.A. Buck's Addition and that we do for ourselves, our heirs, and assigns, hereby grant and dedicate the streets and alleys shown on the accompanying plat, to the City of Rochester and the public use forever. In testimony whereof we have hereunto set our hands and seals, this 27th day of February A.D. 1915.
E.A. Buck, Katherine Buck
Witnesses

State of Minnesota s.s.
County of Olmsted.
On this 27th day of February 1915 before me a Notary Public, in and for said County and State, personally appeared E.A. Buck and Katherine Buck, his wife to me well known to be the persons who executed the foregoing instrument, and acknowledged that they executed the same as their own free act & deed.
Burt W. Eaton, Notary Public, My Commission Expires Nov 15 1920.

State of Minnesota, s.s.
County of Olmsted.
Filed for record this 9th day of March 1915 at 4:34 o'clock P.M. and recorded in Book of plats on page

Walter Eckholst, Register of Deeds

