

PLAT OF Altona Heights

In the NE 1/4 of Sec No. 3, Township 106, N. Range 14, W.
Scale 1" = 50' D.R.M. Del.

Surveyor's Certificate

I, D.R. Williams hereby certify that at the request of Fred Altona and Helen Altona his wife owners of the following described tract or parcel of land to wit: Beginning at a point on the East line of Sec. No. 3, Township 106, North of Range 14, W. 424.5 ft. North of the S.E. corner of the N.E. 1/4 of said Sec. 3. Thence West parallel with the center line of High St. 410.6 ft. to the East line of Belmont. Thence North on the East line of Belmont 142 ft. to the South line of High St. Thence East on the South line of High St. 409 ft. to the East line of Sec. No. 3; Thence South on said East line of Sec. No. 3, 142 ft. to place of beginning; I have surveyed and platted the said tract or parcel of land into lots under the name of ALTONA HEIGHTS and I further certify that the accompanying plat is a true and correct representation of said survey, that the distances are correctly shown in feet and decimal of feet; and that the monuments shown thus \circ are in place as shown; that there are no wet lands; and that said tract or parcel of land has not heretofore been platted into lots, Dated Sept 28th A.D. 1914.

D.R. Williams county surveyor.

Subscribed and signed before me this 11th day of October A.D. 1914.
Ethel V. Hastings Notary Public: my commission expires Feb. 20, 1918 A.D.

State of Minnesota ss.
County of Olmsted

We, the undersigned, Fred Altona and Helena Altona, his wife, do hereby certify that we are the owners of the tract or parcel of land described in the foregoing surveyor's certificate; and we further certify that we have caused the same to be surveyed and platted into lots, as laid down on the accompanying plat, under the name of ALTONA HEIGHTS.

IN TESTIMONY WHEREOF, we have hereunto set our hands and seals, this 14th day of Oct. A.D. 1914.

D. H. Volk
Lillie Fredmore WITNESS.

Fred Altona SEAL.
Helen Altona SEAL.

State of Minnesota ss.
County of Olmsted

On this 14th day of Oct. A.D. 1914, before me, a Notary Public, within and for said county, personally appeared Fred Altona and Helen Altona, his wife, to me known to be the persons who executed the foregoing instrument, and acknowledged that they executed the same as their free act and deed.

D. H. Volk
Notary Public: My commission expires Dec. 1 A.D. 1914

State of Minnesota ss.
County of Olmsted

I, Lester J. Fiegel, county auditor in and for said county, do hereby certify that the accompanying plat was duly approved by the Board of County Commissioners of said county; this 20th day of Oct. A.D. 1914. IN TESTIMONY WHEREOF, I have hereunto signed my name and affixed the seal of said county this 20th day of Oct. A.D. 1914.

Taxes paid and transfer entered this 20th day of Oct. A.D. 1914.
Lester J. Fiegel county auditor.

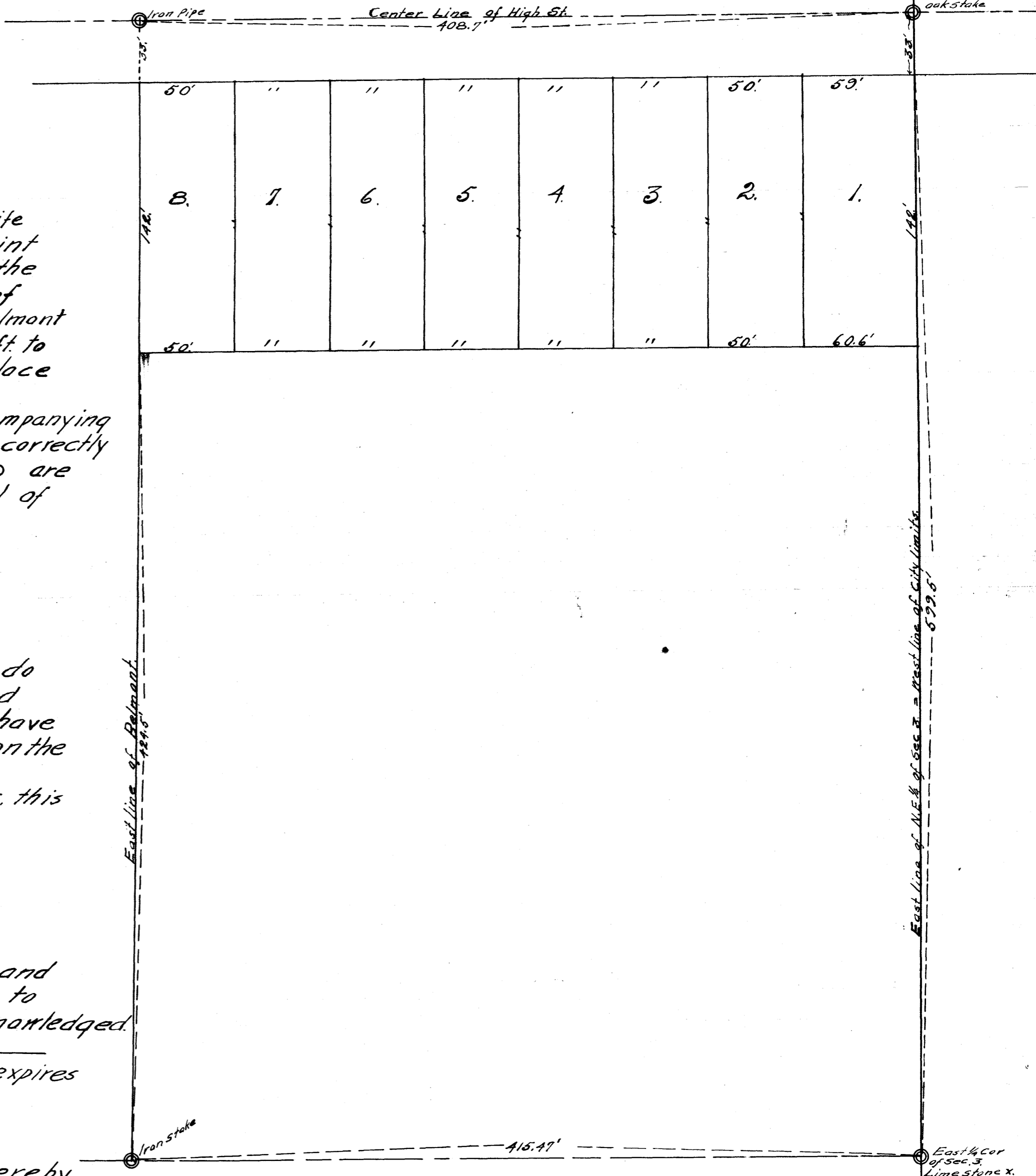

State of Minnesota ss.
County of Olmsted

I hereby certify that the foregoing instrument and accompanying plat were filed for record on the 23rd day of Oct. A.D. 1914, at 9 1/2 o'clock A.M. and were duly recorded in book ___ of plats, on page ___