

PLEASANT GROVE ~~CHRISTIAN~~ UNION CEMETERY ASSOCIATION

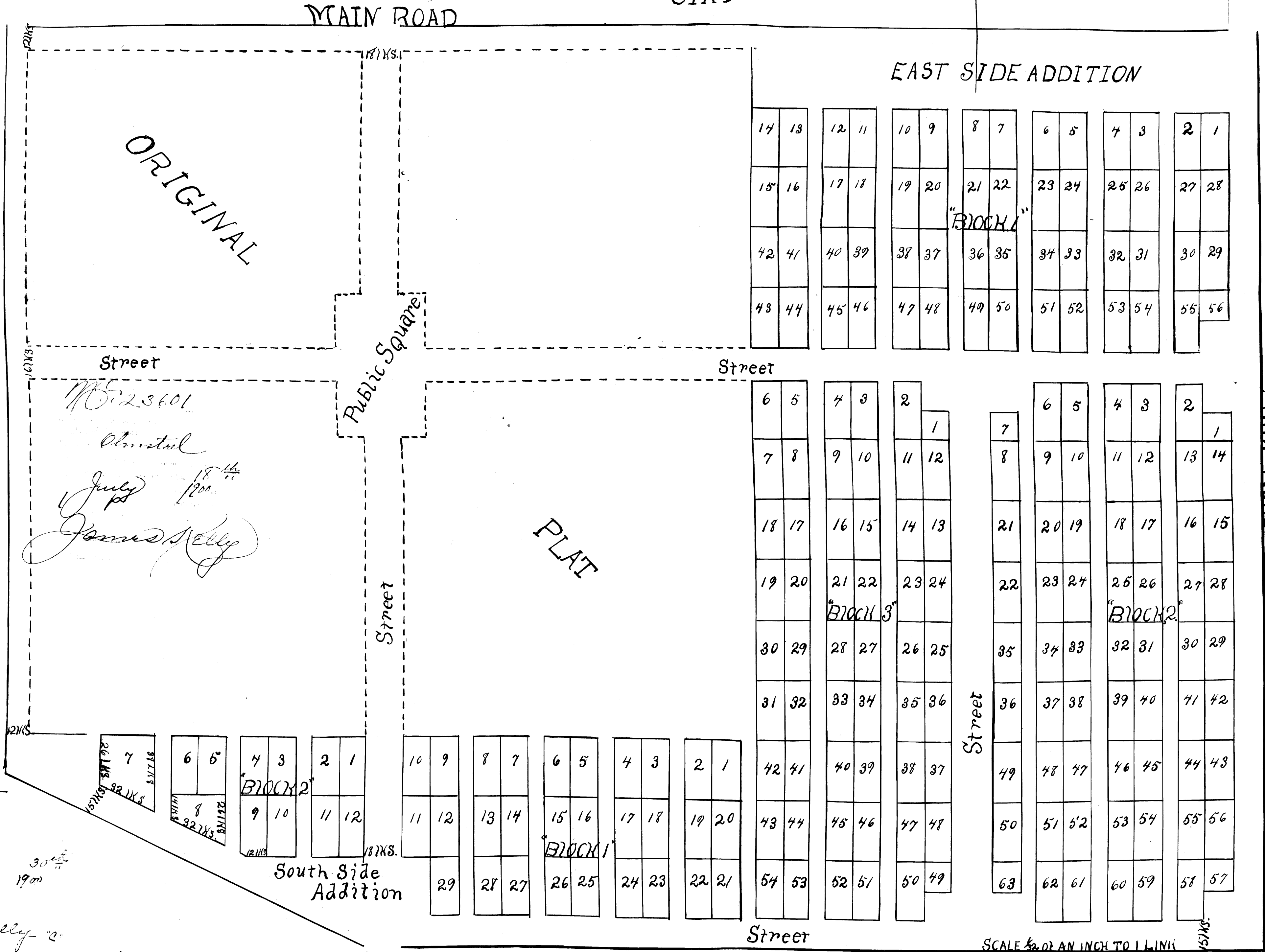
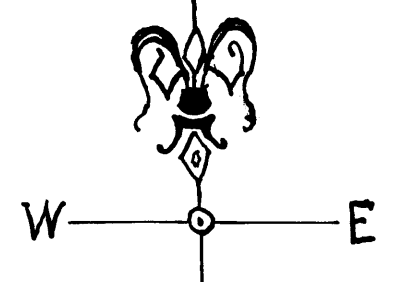

231-00
Abstract
June 1900
James Kelly

I hereby certify that I have surveyed and platted an addition as a cemetery under the direction of the officers of the Pleasant Grove Christian Union Cemetery Association the following described piece of land to-wit: commencing, at a point 8 links East of the N.E. corner of lot 20, Block one (1) of the original Plat, running thence East two chains + fifty-nine links (2.59). Thence south four chains + twenty-one links (4.21). Thence west two chains + fifty-nine links (2.59). Thence north to the place of beginning which includes the East Side Addition.

Also a piece of land lying directly south of the original Plat described as follows to-wit: commencing 8 links East of the S.E. corner of lot 69 Block four (4) of the original Plat, running thence south 1.05 chains. Thence west 1.98 chains. Thence N.W. 2.04 chains to a point 20 links south of the S.W. corner of the original Plat. Thence north to said corner. Thence East to the place of beginning. Which two parcels of lands is located in the N.E. 1/4 (1/4) of the South-1/4 (1/4) of sec. 29 T.105 N. R. 13 W. of the 5th Principal Meridian

The annexed is a true plat with meas. given in chains + links. Width of all lots 14 links length 30 links. All alleys eight (8) links. Width of Streets and other lots indicated on Plat. Put in white cedar stakes for corners.

We also re-staked old cemetery putting new stakes where needed. We found the mea. and lines in the old cemetery to be in very bad shape. I straighten up the lines of the streets and some of the alleys and outside stakes the best that I could. The breadth of the lots were found to be invariably 30 links instead of 27 links as given on Original Plat. They had used red cedar stakes which were in a very good state of preservation.
Surveyed June 15th 1900
Robert LaPrason

State of Minnesota
County of Olmsted

On this 28th day of June 1900 before me a Notary Public within and for said Co. personally appeared G. W. Logan and John Jett to me personally known, who being duly sworn by me, the said Notary Public that they are the secretary and treasurer and said John Jett did say that he is the president of the Pleasant Grove Christian Union Cemetery Association, Olmsted Co. Minnesota and that the foregoing plat was made, signed, sealed in behalf of said corporation by the authority of the board of trustees and said G. W. Logan and John Jett acknowledge said action to be the free act of said corporation and that the said corporation has no certify seal.

Subscribed and sworn to before me this 28th day of June 1900
G. W. Logan
John Jett
Notary Public
James Kelly
1900