

CENTER GROVE CEMETERY

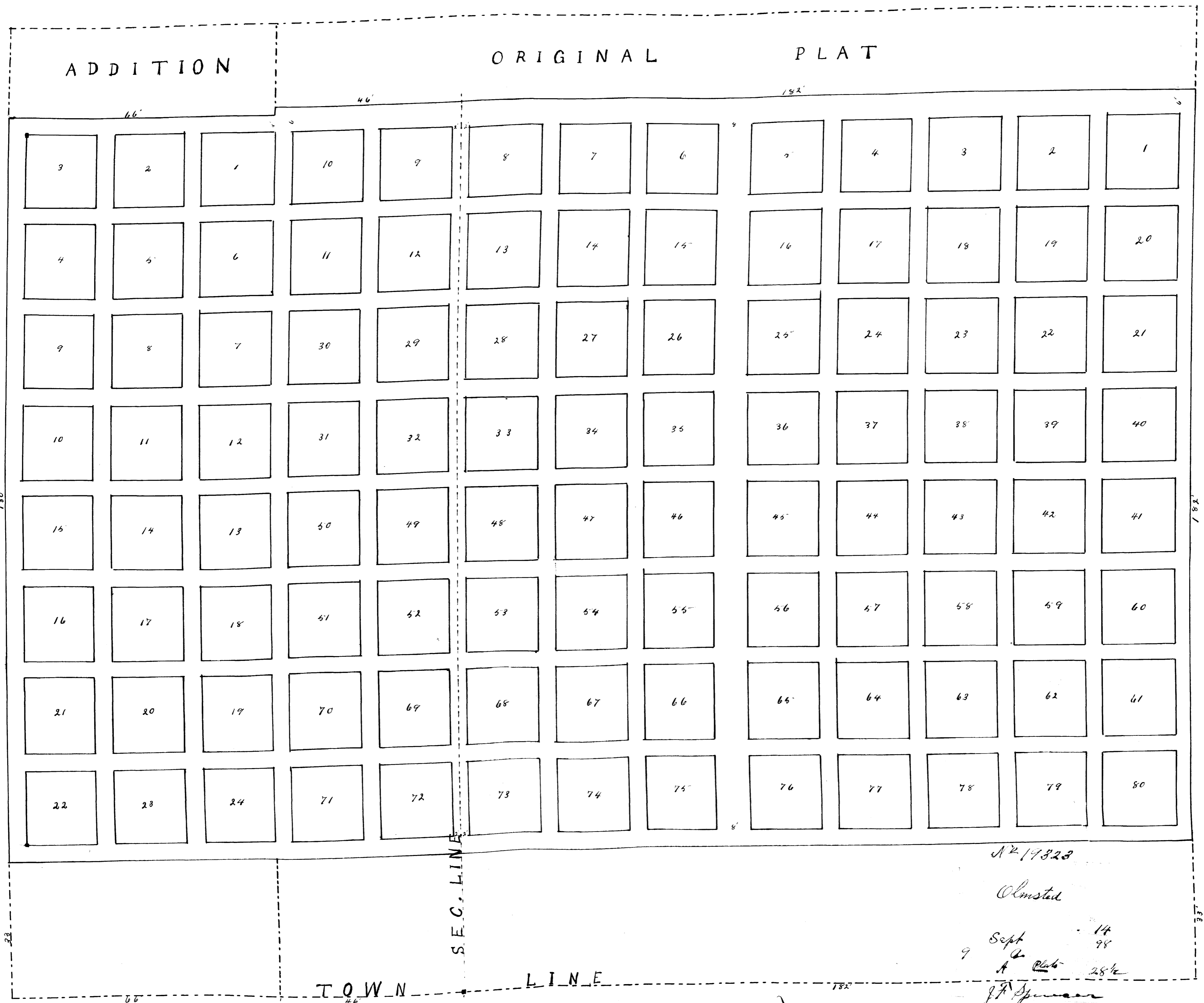

N 2 1/2 23

Olmsted

Sept 14
9 98
A. Plate 28 1/2

J. A. Spencer

I hereby certify that I have surveyed and platted as an addition to the Center Grove Cemetery under the direction of the officers of the Center Grove Cemetery Association the following described piece of land to wit: Commencing at a point 46 feet west of the South East corner Section No. 35, Town 108 North, Range 15 West Olmsted County Minnesota Thence West 66 feet Thence North 213 feet Thence East 66 feet Thence South 213 feet to place of beginning as shown on the annexed plat and which is west of and next to the Original Plat. The annexed is a true plat of the Original plat and of the addition as surveyed by me.

The lots are all 14 feet square and the alleys are all 4 feet wide except as otherwise shown on the plat. Stone monuments marked thus -

Surveyed June 25th 1898.
William C. Grosser
County Surveyor

State of Minnesota } ss.
County of Olmsted }
On this 9th day of July 1898 before me a Notary Public within and for said County personally appeared G. T. Wilcox and Chas. E. Stevens to me personally known who being by me duly sworn the said G. T. Wilcox did say that he is the President and the said Chas. E. Stevens did say that he is the Treasurer of the Center Grove Cemetery Association of Olmsted County Minnesota and that the foregoing plat was made signed and sealed in behalf of said Corporation by authority of its board of trustees and said G. T. Wilcox and Chas. E. Stevens to be the free act of said Corporation and that said Corporation has no Corporate Seal

G. T. Wilcox (Seal)
Charles E. Stevens (Seal)

Subscribed, sworn to and acknowledged before me this 9th day of July 1898
Walter C. Eckhardt
Notary Public

