

Center of Road, 100 Ch. side. Cemetery S. side goes to Center of Road.

PLAN of BYRON CEMETERY.

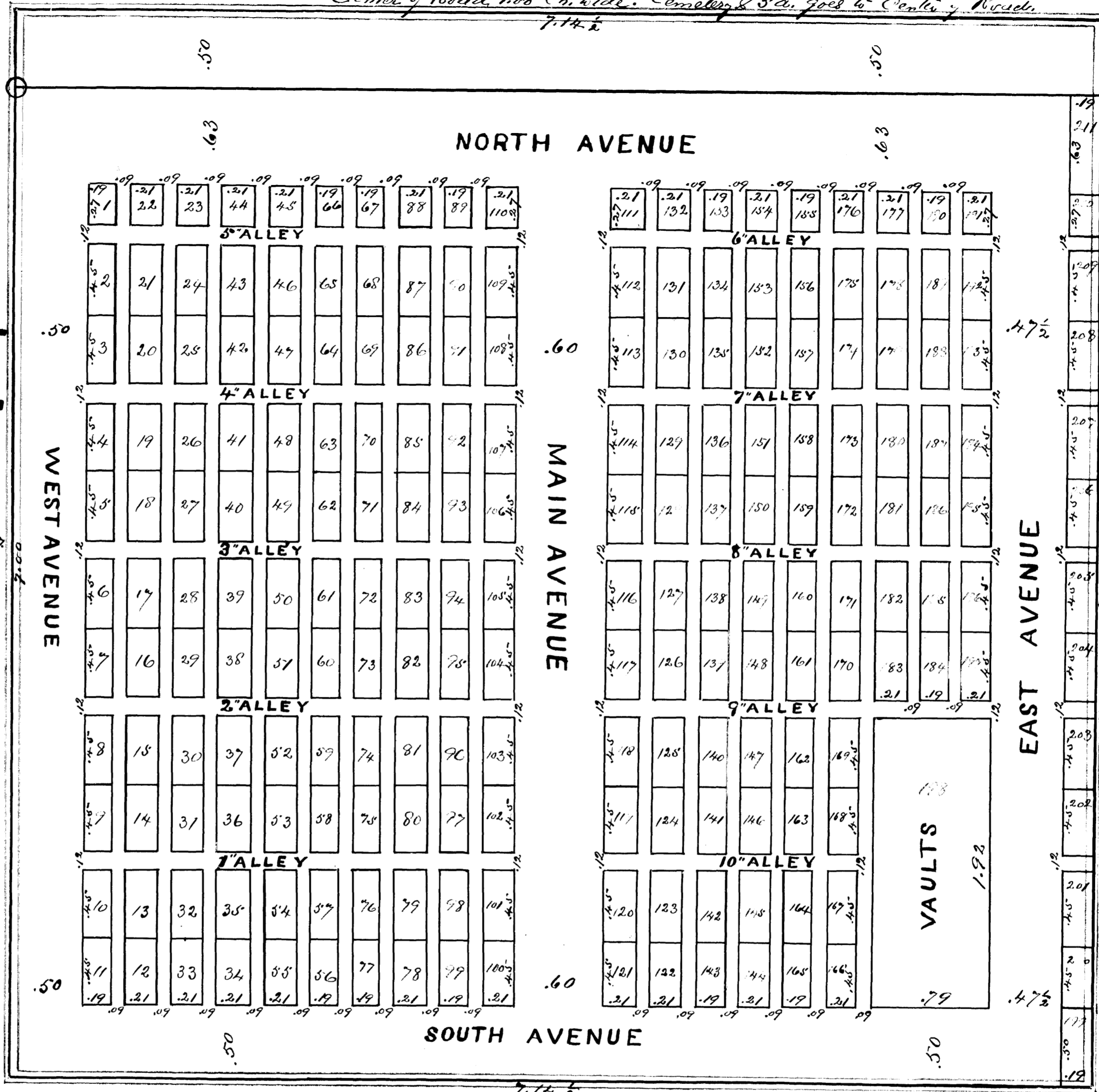

Certificate of Survey etc.
Kalamazoo, Okmsted Co. Mich. Feb. 25, 1867.

To the Trustees of the Byron Cemetery Association.
The following is a Correct
Survey and Plat of Byron Cemetery, as
required by you.

Commencing 20.11 1/2 Ch. Co.
N 1/4 post of Sec. 32, "in Sec. line", 210' N. 10'
15' W. of the 5" principal Meridian, being Sta. 1.
"at the Cor. of Cemetery."

Sta.	Bear.	Dist. Ch.	Remarks
1	S	7 00	2.9° 39'
2	E	7 14 1/2	" 7° 21'
3	N	7 100 in line of Sec. 32	" 7° 39'
4	W	7 14 1/2 in pt. of Veg.	" 7° 21'

Also S 4.
Ch. being the N 5' Co. E 14.29 Co.
W 54.52 Co. N 2° 30' 4" Sec. 32, 210' N. 10' 15' W.

The measurements are all made in Chains & Links.
Scale .60 in to 1 in. = 1:478 1/2
N 1/4 Cor. of enclosed Cemetery grounds, being 50 links
S 4 in of 7° 32' of the N 10' Cor. of Cemetery S 4
post being a Red Cedar 4 in square.

Stuart G. Perry
Surveyor & Civ. Eng.

Attestment.
The enclosed plat are the grounds
purchased by the Byron Cemetery Association
for a Cemetery, and was laid out by and
under the direction of the Trustees of said
Association, as set forth in the Certificate
of the Survey herunto attached.
Rochester, Dec. 16, 1867.

Sam B. Nichols [L.S.] Sec. Byron Cemetery Association
David L. King [L.S.] Pres. Byron Cemetery Association

Certificate of Acknowledgment.
State of Michigan, ss.
Christy W. S. Before me personally
James D. King, Pres. and D. H. Nichols, Sec. of
the Byron Cemetery Association, to me known to
be the persons whose names are subscribed to
the foregoing instrument, and acknowledged the signing
and sealing of said instrument in their official
capacity as their free act and deed for the
purposes therein expressed.
In witness whereof I have hereunto set my hand and official
Seal this 17th day of Dec. 1867.