

# MAP OF OAKWOOD CEMETERY SECTION No. 4

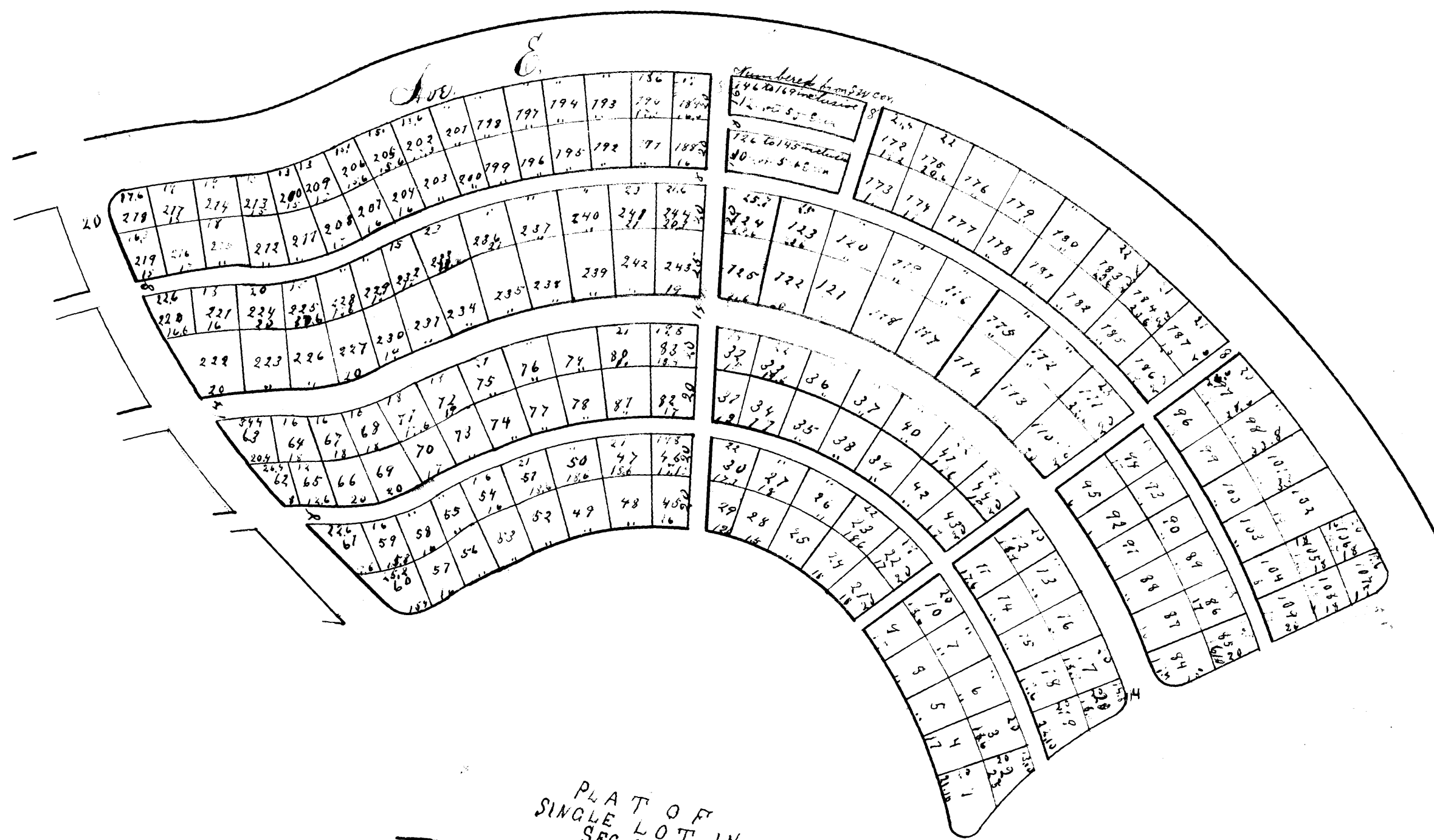

I hereby Certify this to be a correct map of that part of Oakwood Cemetery embraced in section four together with the avenues approaching and enclosing the same & that said section number four is situated on the land of the Rochester Cemetery association North of section number three & West of section two, which land embraces a part of lot number 21 & a strip off the South side of the Easterly part of lot 20 in the subdivision of School Section number thirty six Town 107 North of Range fourteen west.

The size of lots & the width of Avenues, drives and walks are as shewn on the same in feet and inches in black ink and the number of the lots in red ink.

Dated, Rochester, Dec. 1<sup>st</sup> 1887.

Geo. Healy,  
Engineer & Surveyor

The annexed Map or Plat embraces a portion of the grounds of the Rochester Cemetery association purchased for a cemetery & was laid out under the direction of the trustees of said association as set forth in the certificate of the Engineer & Surveyor.

Witness  
J. H. Bliss  
Notary Public

J. L. V. Mount President  
Geo. Healy Sec. & Treas.

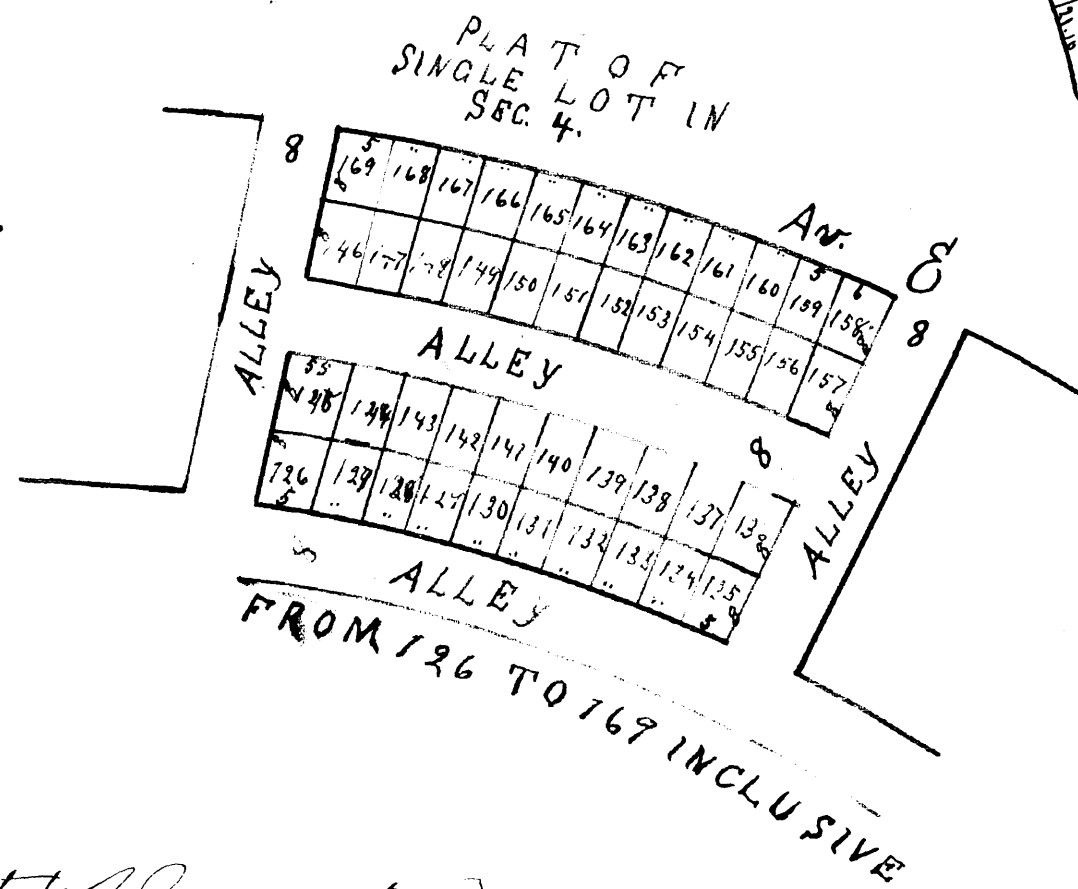

State of Minnesota }  
County of Dakota }

On this 23 day of December 1887 before me personally appeared J. L. V. Mount President & Geo. Healy Sec. & Treas. of the Rochester Cemetery Association, to me known as the persons who name and subscribed to the foregoing instrument and acknowledge the signing and sealing of said instrument in their official capacity as their free act and deed for the purposes therein expressed.

Witness my hand and Notarial Seal  
this 23<sup>rd</sup> day of January A.D. 1890

J. H. Bliss  
Notary Public

251  
Filed  
January 23  
5:12 A.M. 1890  
J. H. Burbank