

# OAKWOOD CEMETERY SECTION No. 2.

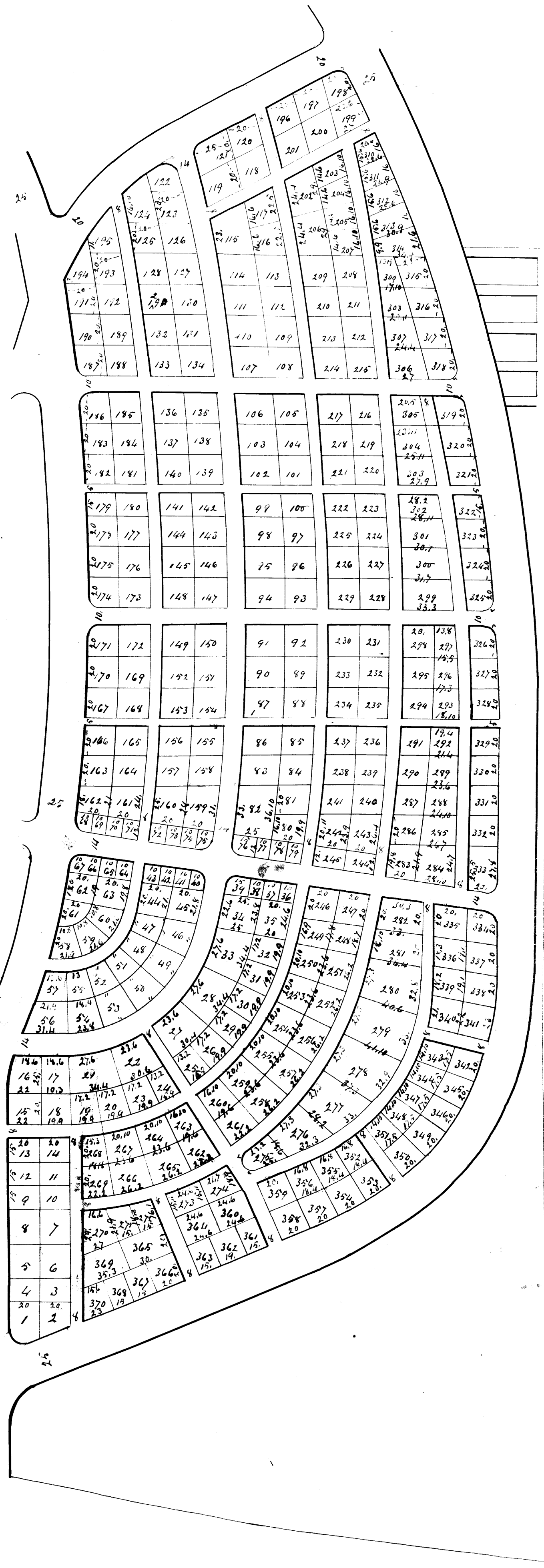

I hereby certify this to be a correct map of that part of Oakwood Cemetery embraced in Section No. 2 together with the avenues approaching and enclosing the same; and that said Section No. 2 is situated on the East side of the lands of the Rochester Cemetery Association, which embrace Lot No. 21 and a strip one hundred feet in width and Eleven hundred and ninety one feet in length north and south extending across the West end of a part of Lot No. 40 and 41, 42 and 43 in the Subdivision of School Section No. 36 Town 107 N. of Range No. 14 W.

The size of lots and the width of avenues and walks are put down in red ink, and the numbers of lots in black ink.

Rochester Dec. 1, 1868

Geo. Sealy  
Engineer & Surveyor

The annexed plat embraces a portion of the grounds purchased by the Rochester Cemetery Association for a cemetery and was laid out by and under the direction of the Trustees of said Association as set forth in the Certificate of the Engineer and Surveyor hereto attached.

Rochester Dec. 1, 1868

Wm. Lewis, Secy. Springem  
L. B. Ship

Geo. Sealy, President  
Geo. C. Cook, Secretary

State of Minnesota  
County of Olmsted

On this Second day of December A.D. 1868 before me personally appeared George Sealy President and George C. Cook Secretary of the Rochester Cemetery Association, to me known as the persons whose names are subscribed to the foregoing instrument, and acknowledged the signing and sealing of said instrument in their official capacity and deed for the purposes and uses therein expressed.

L. B. Ship  
Register of Deeds

Register of Deeds  
County of Olmsted  
Minnesota

I hereby certify that the foregoing plat and description were filed in this office for record on the 4th day of December 1868 at 10 o'clock a.m. and inserted in Book 17 of Town Plats in Page 29

L. B. Ship  
Register of Deeds

# MAP OF OAKWOOD CEMETERY SECTION No 2 Rochester Minn.



I hereby certify this to be a correct map of that part of Oakwood Cemetery embraced in Section No. 2 which has been surveyed and staked into lots, together with the avenues approaching and enclosing the same; and that the same is situated on the East side of the lands of the Rochester Cemetery Association in Lot No. 21 in the Subdivision of School Section No. 36 in Town 107 North of Range 14 West.

Rochester Minn. Nov. 30, 1868

Geo. Sealy  
Engineer & Surveyor

The annexed plat is a portion of the grounds purchased by the Rochester Cemetery Association for a cemetery and was laid out by and under the direction of the Trustees of said Association as set forth in the Certificate of the Engineer and Surveyor hereto attached.

Rochester Minn. Nov. 30, 1868

W. Reynolds, Secy. of Rochester Cem. Assn.

State of Minnesota  
County of Olmsted

Before me personally came Geo. Sealy, President and W. Reynolds Secretary of the Rochester Cemetery Association, to me known as the persons whose names are subscribed to the foregoing instrument, and acknowledged the signing and sealing of said instrument in their official capacity and deed for the purposes therein expressed.

In witness whereof I have hereunto set my hand and official seal this 28th day of November A.D. 1868

L. Barber  
Notary Public

State of Minnesota  
County of Olmsted  
Register of Deeds  
I hereby certify that the above plat was filed in this Rail Road Grounds office for records Dec 1st 1868 by blocks A. M.  
L. B. Ship Register of Deeds  
By J. R. R. Deputy

Line of Cemetery