

# MAP OF A PORTION OF OAKWOOD CEMETERY.

I hereby certify the within to be a correct Map of that portion of Oakwood Cemetery which has been laid out and surveyed, situate on the South East corner of lot 21 in the subdivision of School Section No. 36, Town 197, Range 14 west, Embracing Section No. 1 and Public ground No. 1 of said Cemetery, and the Avenues Approaching and enclosing the same.  
Rochester Min. June 7th 1863

Geo. Sealy  
Eng. & Surveyor

The annexed plot is a portion of the grounds purchased by the Rochester Cemetery Association for a cemetery and was laid out under the direction of the Trustees of said Association as set forth in the certificate of the Engineer and Surveyor hereto attached.  
Rochester Min. June 7th 1863

Geo. Sealy - President  
of R. Cem. Assn.

L. Reynolds  
J. B. Belp  
& W. Foster

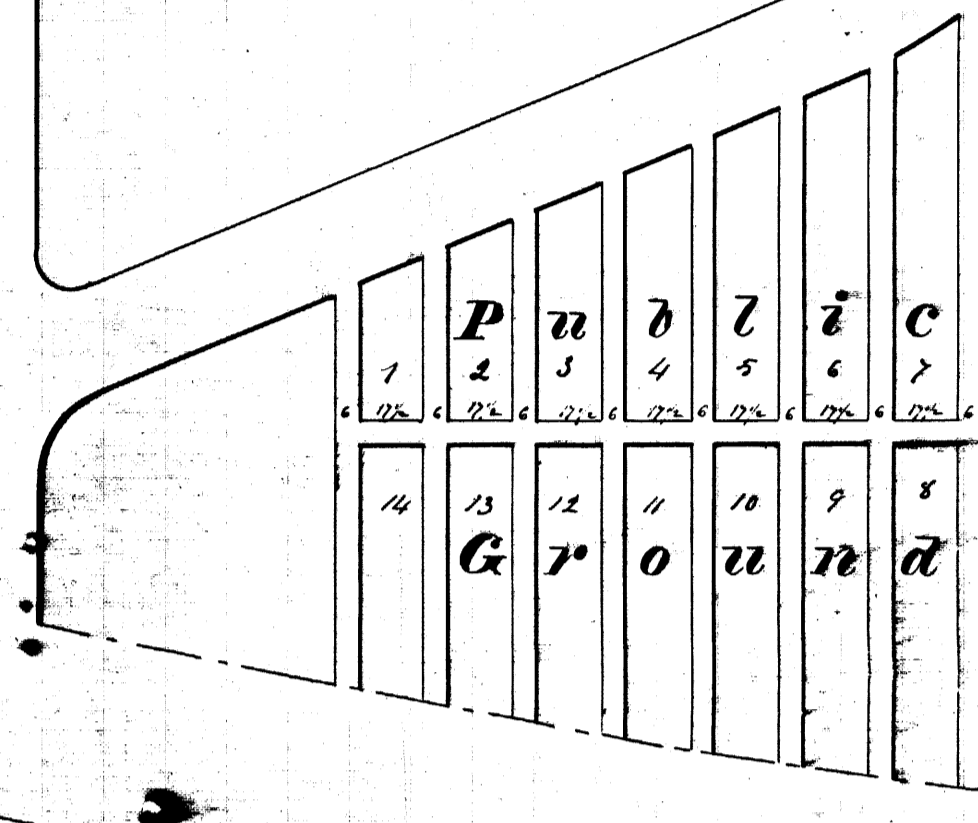
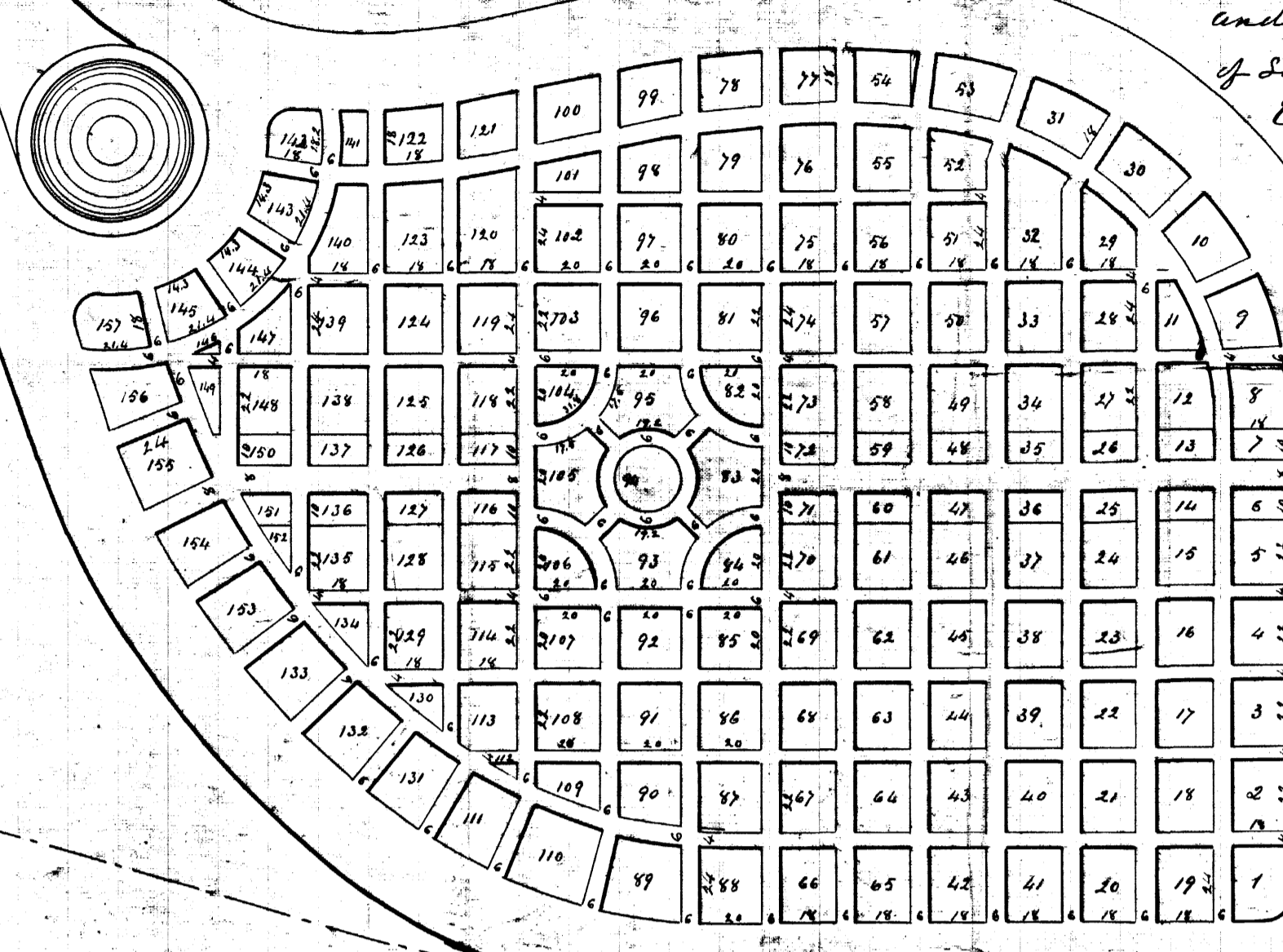

State of Minnesota, County of Ramsey, City of Rochester, ss. I, Geo. Sealy, Engineer and Surveyor, do hereby certify that the within plat is a correct and true copy of the original plat of the same, as the same appears on file in my office, and that the same was laid out and surveyed under the direction of the Trustees of the Rochester Cemetery Association, as set forth in the certificate of the Engineer and Surveyor hereto attached, and that the same was approved by the Board of Supervisors of said City on the 12th day of June, 1863.

# OAKWOOD CEMETERY SECTION No. 3.

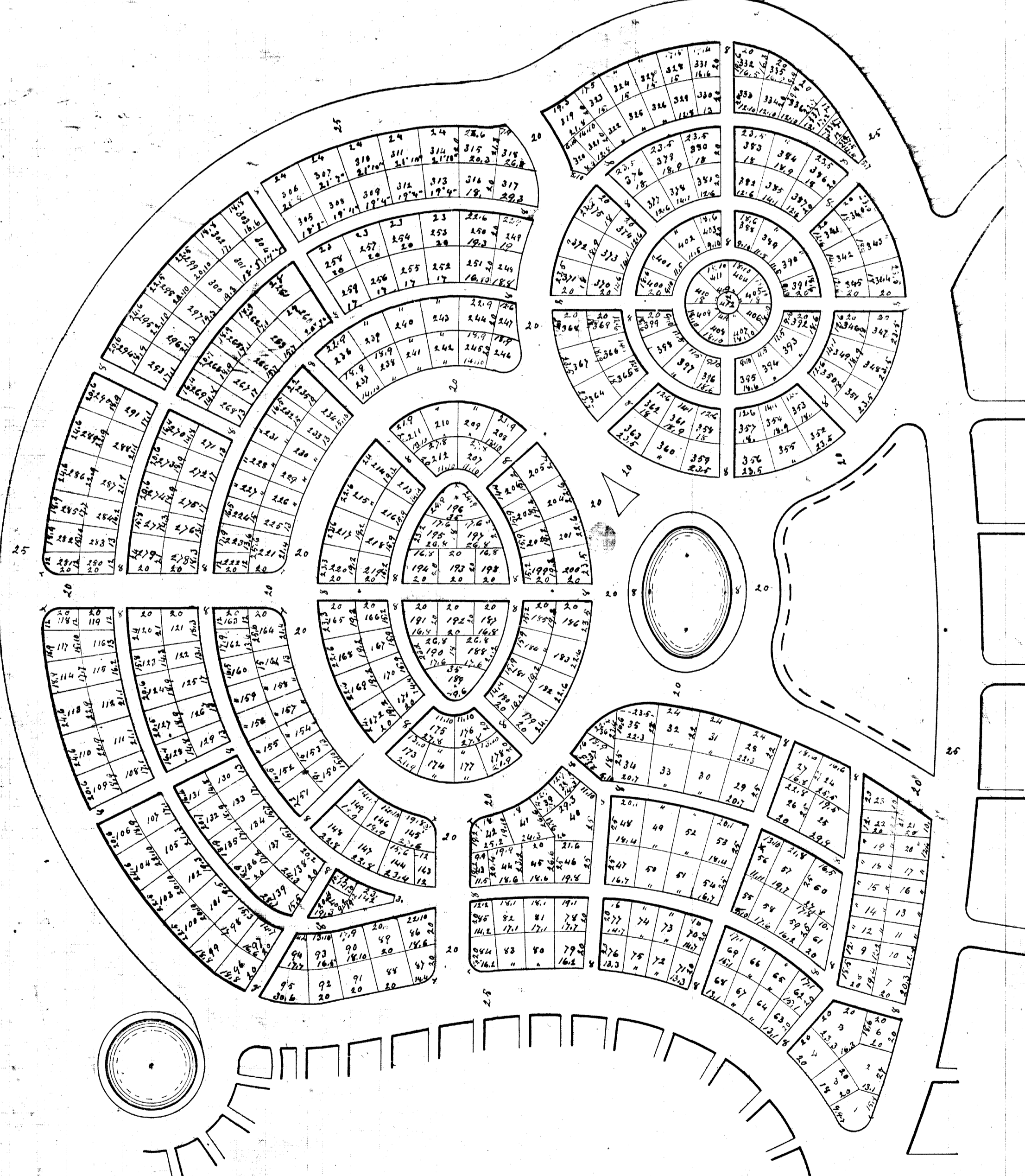

I hereby certify this to be a correct Map of that part of Oakwood Cemetery embraced in Section numbered three together with the Avenues approaching and enclosing the same; And that said section numbered three is situated on the lands of the Rochester Cemetery Association north of Section one and west of Section two, which lands embrace lot number twentyone and a strip one hundred feet in width and eleven hundred and thirty one feet in length north and south extending across the West end of lot numbered forty one (41) forty two (42) forty three (43) and a part of lot forty (40) in the subdivision of School Section numbered thirty six town one hundred & seven north of Range fourteen west.

The size of lots and the width of Avenues drives and walks are shown on the same in red ink, and the number of lots in black ink.  
Dated Rochester October 8th A.D. 1871

Geo. Sealy  
Engineer & Surveyor

The annexed Map or Plat embraces a portion of the grounds of the Rochester Cemetery Association for a cemetery and was laid out under the direction of the Trustees of said Association, as set forth in the certificate of the Engineer & Surveyor hereto attached.  
Rochester October 9th A.D. 1871

Geo. Sealy - President  
Geo. C. Cook - Secretary  
and Treasurer

in their official capacity as their free act and deed for the purposes therein expressed.  
Given under my hand and official seal this ninth day above mentioned.

J. V. Daniels  
Notary Public

State of Minnesota  
Cluisted County ss.  
On this 9th day of October A.D. 1871 before me personally appeared Geo. Sealy, President & George C. Cook, Secretary and Treasurer of the Rochester Cemetery Association, to me known as the persons whose names are subscribed to the foregoing instrument, and acknowledged the signing and sealing of said instrument.

"Office of Registrar of Deeds,  
Cluisted County, Minn.  
I hereby certify that the foregoing Plat was filed in this office for Record October 18th A.D. 1871 at 2 o'clock P.M. and recorded in Book A, of Vols on Page 30.

Thomas Brooks  
Registrar of Deeds