

Plan of

G. A. Frizzell and A. J. Tyler

addition to Byron  
Trustee Co. Minn.

Being a part of the N<sup>2</sup> NE<sup>4</sup> Sec. 32  
T. 107 N. R. 15 W. S. 2 P. M. Minn.  
Kalamazoo Sp.

V. 8° 15' E

Scale 132 feet to 1" = 1:1584

Measurements in feet

Lots numbered from 1 to 12

"Duplicate-Preserved"

Survey Private Number 325

By Pubut-J. Perry

C. Surveyor and Engineer

Judge Co. Minn.

June 2<sup>nd</sup> 3<sup>rd</sup> 3<sup>rd</sup>  
1876

Admission Acknowledgment

The undersigned, proprietors of G. A. Frizzell and A. J. Tyler  
addition to Byron, Minn. situated as shown  
and described in the foregoing Plan and Report of  
Survey, hereby acknowledge, that we prepared a  
Survey of the Same, of which this Plan is a  
true Report, for the purpose of Record, and we  
hereby devote the Streets therein designated to the  
public use and benefit -  
In witness whereof, we have hereunto set  
our hands and seals this day at Byron.

In presence of  
J. B. Kendall  
Susan R. Merrill

G. A. Frizzell } L.S.  
A. J. Tyler } L.S.  
Certificate: J. B. Kendall } L.S.

State of Minn }  
County of Trustee } S.S.

Be it Remembered, that on this  
June 21<sup>st</sup> 1876, before the undersigned, a Notary Public,  
in and for said County, duly authorized by law to  
take acknowledgments, personally appeared  
G. A. Frizzell and A. J. Tyler and Susan R. Merrill  
and Seals of the foregoing acknowledgments, and to  
personally know, and acknowledged the same  
to be their free act and deed for the purposes  
therein expressed -

J. B. Kendall  
Notary Public.

I hereby certify that the  
Plans on the above described  
premises are and according to  
the records of this office  
on 24<sup>th</sup> 1876

Notary Public  
J. B. Kendall

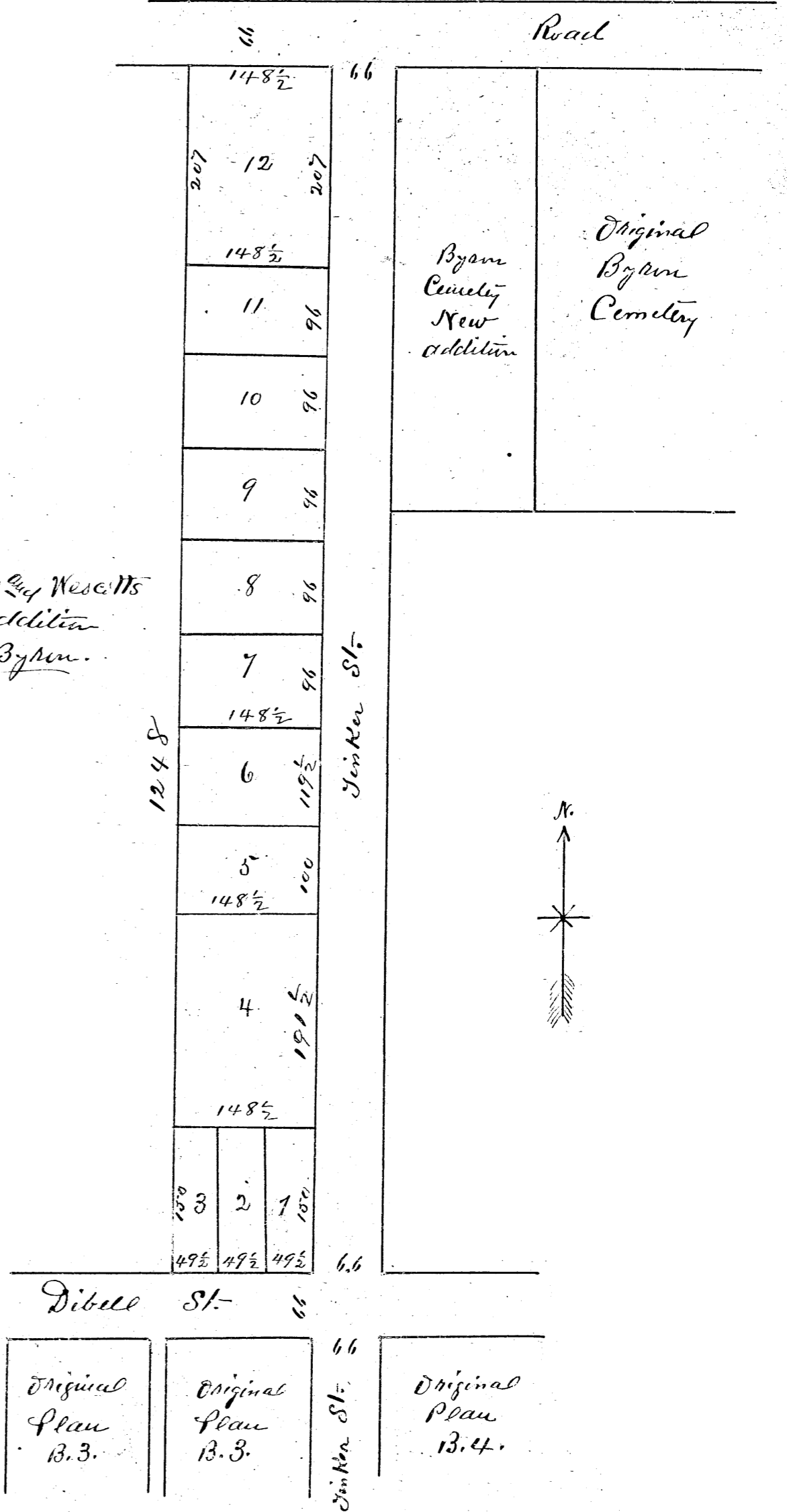

Register Certificate

Office of Register of Deeds }  
Trustee Co. Minn. } S.S.  
I hereby certify  
and attest  
that the foregoing Plan of G. A. Frizzell  
addition to Byron, Minn. was filed in  
this office this day June 24<sup>th</sup> 1876  
L. E. Boardman  
Register of Deeds