

**SHEEK'S**  
Addition  
to Village

**DOVER CENTER.**

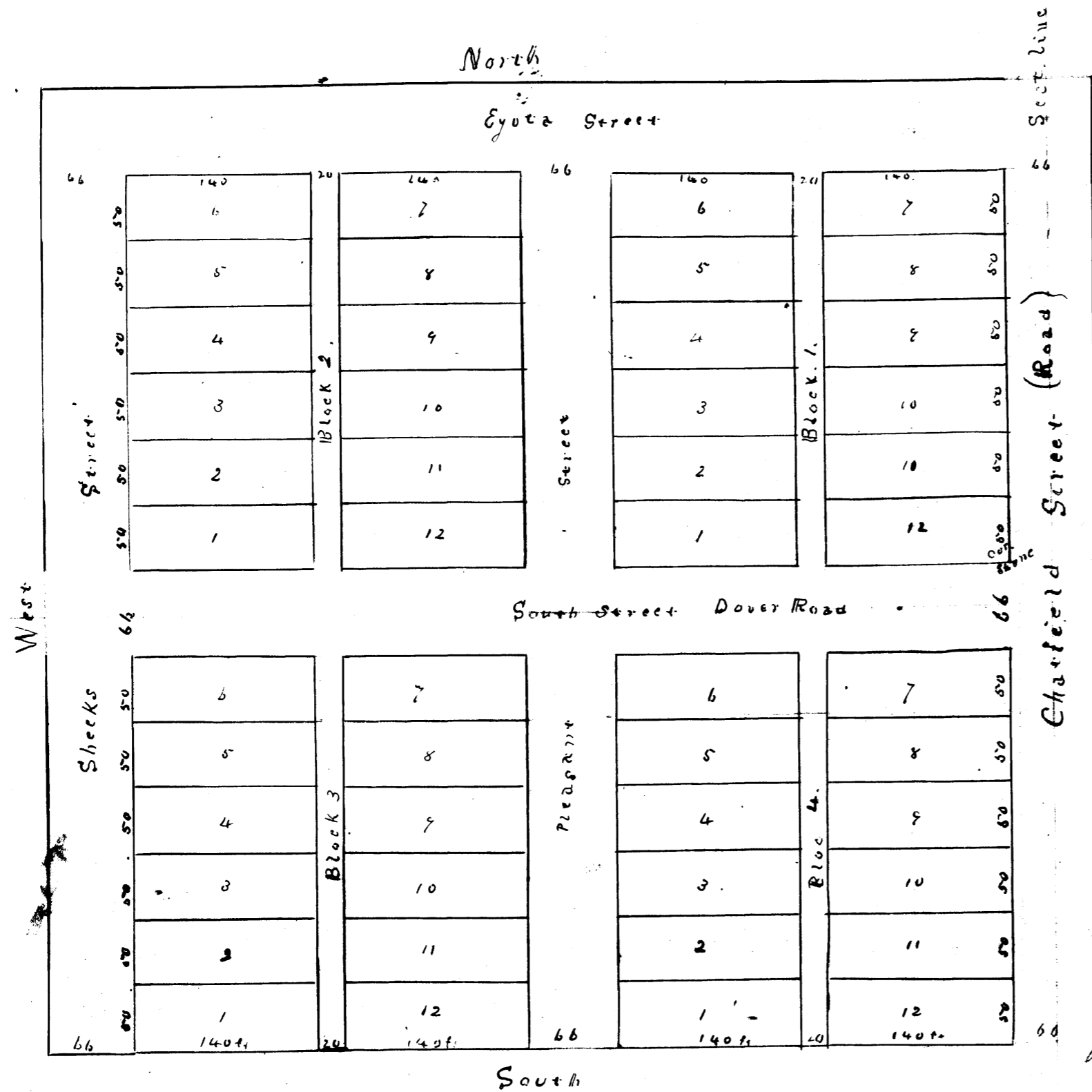

Scale 1 inch = 100 feet

Sept 11 1874

E. E. Richards

Sept 11 1874  
74 4 A Plat  
E. E. Richards

I hereby certify that this is a correct plat of Sheek's addition to the Village of Dover Center lying on the North East corner of Section No. Twenty One (21) in Township No One hundred and six (106) North of Range No. Eleven (11) West in Olmsted County State of Minnesota adjoining the Village of Dover Center on the west; and further that said addition was by me staked out surveyed and platted the 20<sup>th</sup> day of August A.D. 1874 and that the streets, alleys, lots and grounds are of the size, shape and dimensions indicated thereon.

A. J. Olds

State of Minnesota }  
County of Olmsted } ss

From all men by their parents that J. C. Sheek Proprietor of Sheek's addition to the Village of Dover Center has caused the same to be surveyed staked out and platted as shown by the annexed plat and I hereby dedicate to the public use forever the streets and alleys as therein indicated.

Witness my hand and seal this 2<sup>nd</sup> day of September 1874.

In presence of }  
E. E. Richards }  
James Hanagan }

J. C. Sheek

State of Minnesota }  
County of Olmsted } ss

It is known that on this 3<sup>rd</sup> day of September 1874 before me personally appeared the subscriber J. C. Sheek to me known to be the same person described in and who executed the foregoing certificate of dedication and acknowledged that he executed the same for the purposes therein mentioned.

Witness my hand and seal this 3<sup>rd</sup> day of September A.D. 1874

E. E. Richards  
Justice of the Peace