

A fine material of stone for building and also good sand

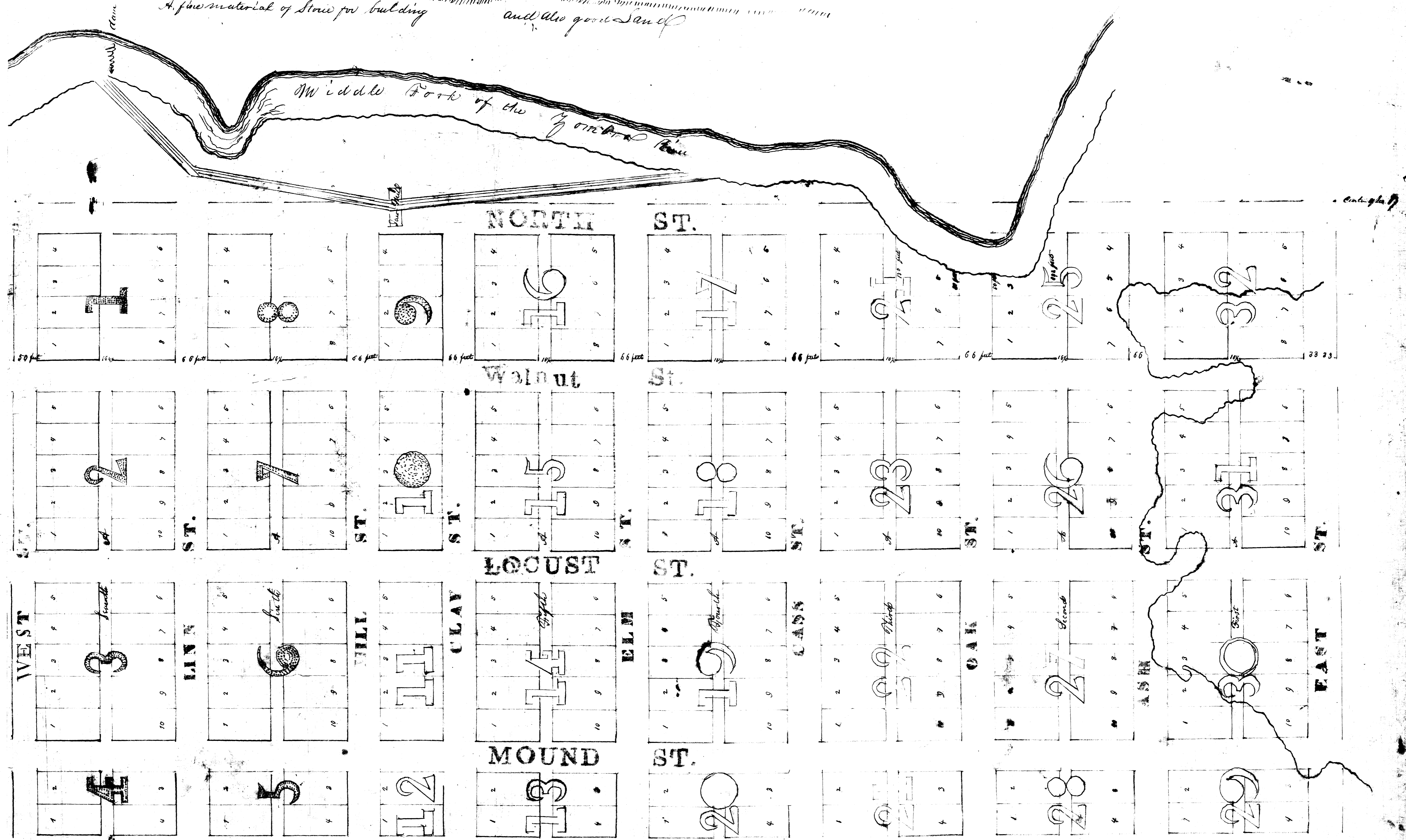

Note
The length of this
fractional line only
is shown, and the whole
measured are invariably
132 feet deep, and 66
feet in the front and
rear

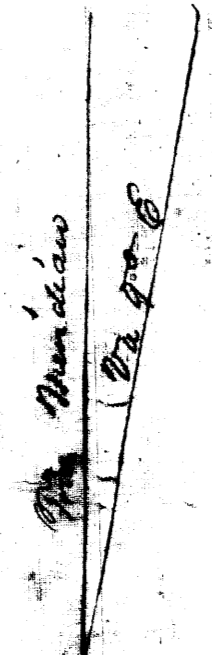

MAP
Of the Town of
HARTFORD,

IN OLDMETED COUNTY, CONNECTICUT
Located on the N.W. of the South West 1/4 of Section 17 in
Township No 107 North of Range No. 15 West of the 5th
Principal Meridian containing 80 acres
Surveyed and drafted March 1857
By William Chadwell

I do certify that this is a correct plat of the survey
Wm Chadwell

Oldmeted County No 1, I do hereby certify that the within
was filed in this Office for Record on the 2nd day of February
A.D. 1858 at 6 O'clock P.M. E. Moses Register of Deeds

We the undersigned, acknowledge our claims to be the Proprietors
of the Town of Hartford, that we purchased the survey of that
of which the foregoing is a map for the purpose of being
divided into lots for the use of the public, and we hereby
dedicate the same to the use of the public, and we do hereby
set our hands and seals this 25th day of January, A.D. 1858
In presence of
A. P. Greene
B. Hayes

Permy of Minerva
County of Hartford
On this 23rd day of January, A.D. 1858
I personally came before me Miranda Haight, a Justice of the Peace
and before me the undersigned, and we do hereby certify that
said Miranda Haight, on a private examination separate and apart
from her husband acknowledged that she executed the foregoing
in compliance by any law
James A. Blair Justice of the Peace

