

1/4 POST at N.W. corner of N.E. 1/4 Sec 21 T 107 R 12

Examination of the plat of the village of Viola is surveyed and staked out by me in blocks, lots, streets, avenues, under the direction of the proprietor thereof.

The village is situate on the North half of the North east quarter of Section 21 Town 107 North of Range 12 West in the County of Olmsted and State of Minnesota. The streets are laid out parallel with, or at right angles to the North line of said Section.

The scale of the above plat is one inch to 100 ft. of actual measurement, and the size in feet of the blocks & lots and the width of streets and alleys is marked on the plat.

The position of stone monuments is indicated on the plat thus ■

Dated September 30th A.D. 1878

Thomas Hunter
Surveyor.

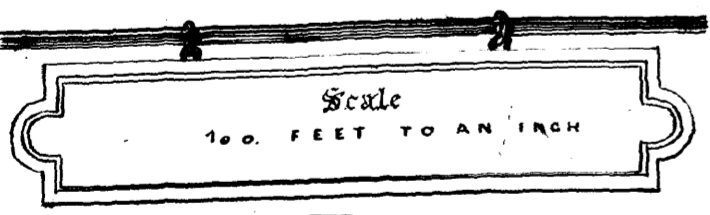
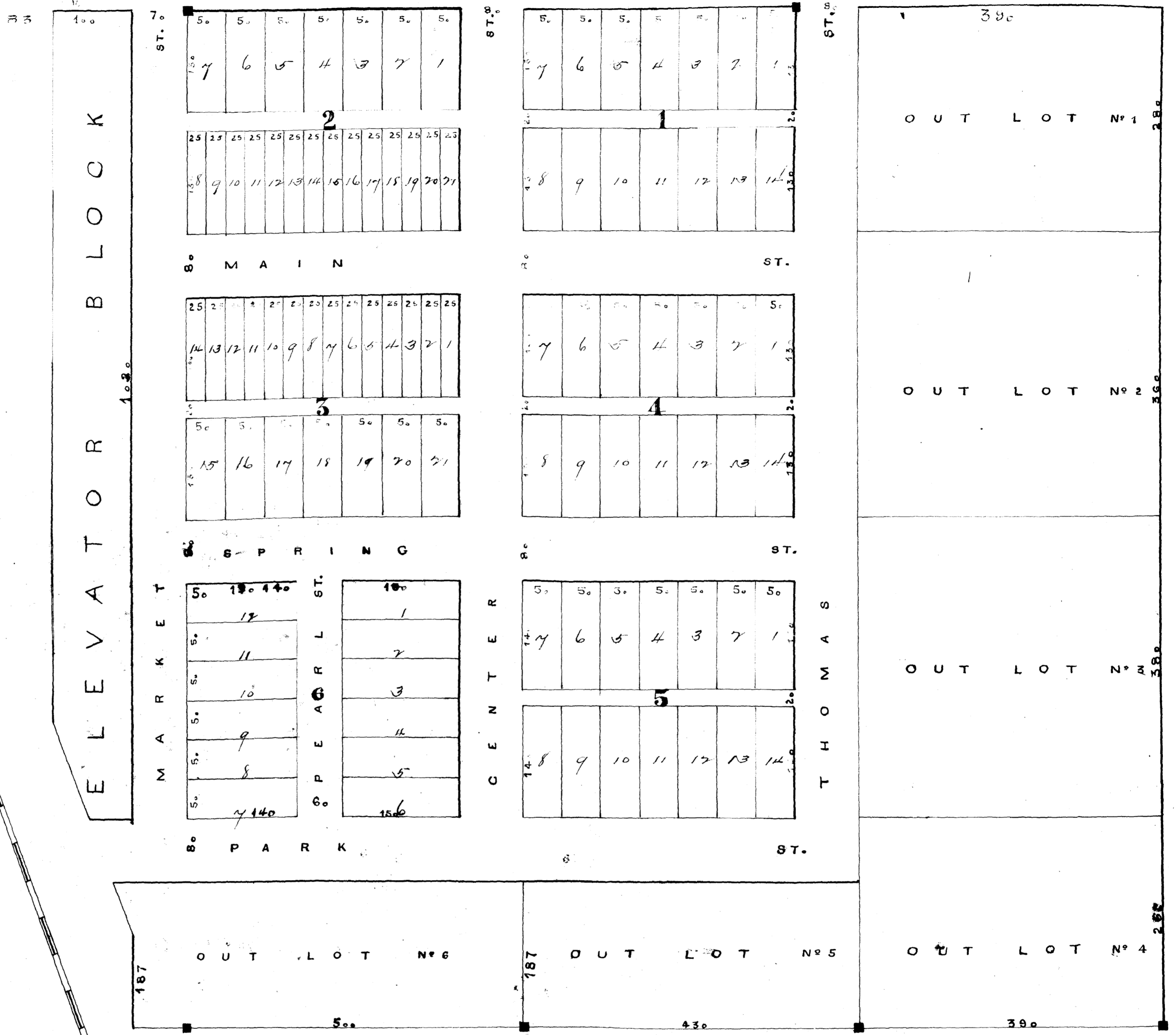

PLAT
OF
VIOLA
OLMSTED COUNTY
MINN.

Know all men that we James A. Thomas and Betty B. Thomas his wife and Geo. W. Van Dusen and Nancy B. Van Dusen his wife of Olmsted County Minnesota proprietors of the Viola town site situate on the North east quarter of section 21 Town 107 North of Range 12 West in said Olmsted County have caused the same to be surveyed and plotted as the village of Viola and that we do hereby grant and dedicate to the public the streets and alleys therein laid out as and for public highways forever, and that the same have been surveyed and plotted and are hereby dedicated as indicated on the above and foregoing plat made by Thomas Hunter surveyor.

Witness our hands and seals this 30th day of September A.D. 1878

Signed & sealed
in presence of
N. L. Moore
Herbert O. Fickback

James A. Thomas
Betty B. Thomas
Geo. W. Van Dusen
N. B. Van Dusen

State of Minnesota
County of Olmsted

I, C. T. Benedict, County Clerk, do hereby certify that on this 30th day of September A.D. 1878 personally came James A. Thomas and Betty B. Thomas his wife and Geo. W. Van Dusen and Nancy B. Van Dusen his wife and severally acknowledged the foregoing grant & dedication to be their act and deed for the uses & purposes therein stated.

Witness my hand & official seal this day & year above written

C. T. Benedict
County Clerk

Taxes paid and transfer
entered Aug 8th A.D. 1878
Richard
County Clerk