

# DOUGLASS.

Sally's 1/4 Sec.

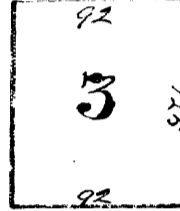
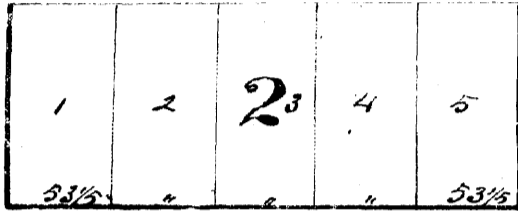

Dougllass St.

Line between the towns of Newhaven on the N. and Kalmer on the S.

I hereby certify that the accompanying map is a true delineation of the town of Douglass as laid out to me in the south half of the north west quarter of section 10, 1 in Township No. 10, North, and of Range 15 west, and also the south half of the south west quarter of section 16 in Township No. 10, North, of Range 15 west, under the direction of Harrison Douglas and Daniel Dally, of the County of Lincoln, State of Minnesota. The streets and alleys are 66 feet in width, and all lots are 16 feet in width. The streets and alleys are laid out parallel to or at right angles with the north line of said section, one east of the half road, grounds, the east and west lines run parallel to the north line of said section, one and the north and south lines run parallel with the east line of said north west quarter of section one, without regard to their being at right angles.

Dated Rochester June 1, 1875  
Thomas Hunter  
Surveyor

**Explanations**

The size of lots are in small figures in the margins. The numbers of lots are in small figures in the center of each lot respectively. The numbers of blocks are in large figures near the center of each block respectively. The plot is made on a scale of 100 feet to an inch. All distances are in feet and inches and are marked thus in the margin of a lot signifying it of the same dimensions of the lot at the right hand. In a few cases when the end ones only are marked, the intermediates are the same length.

Cec. Healy, Town  
Exposition

State of Minnesota  
County of Lincoln ss.  
On this 27th day of June 1875 appeared Harrison Douglas and Betty A. Douglas his wife and Daniel Dally and Climens Dally his wife to me, well known, and they each acknowledged that they executed the accompanying instrument freely and voluntarily.

Witness My hand and official seal  
R. H. Bone  
Notary Public

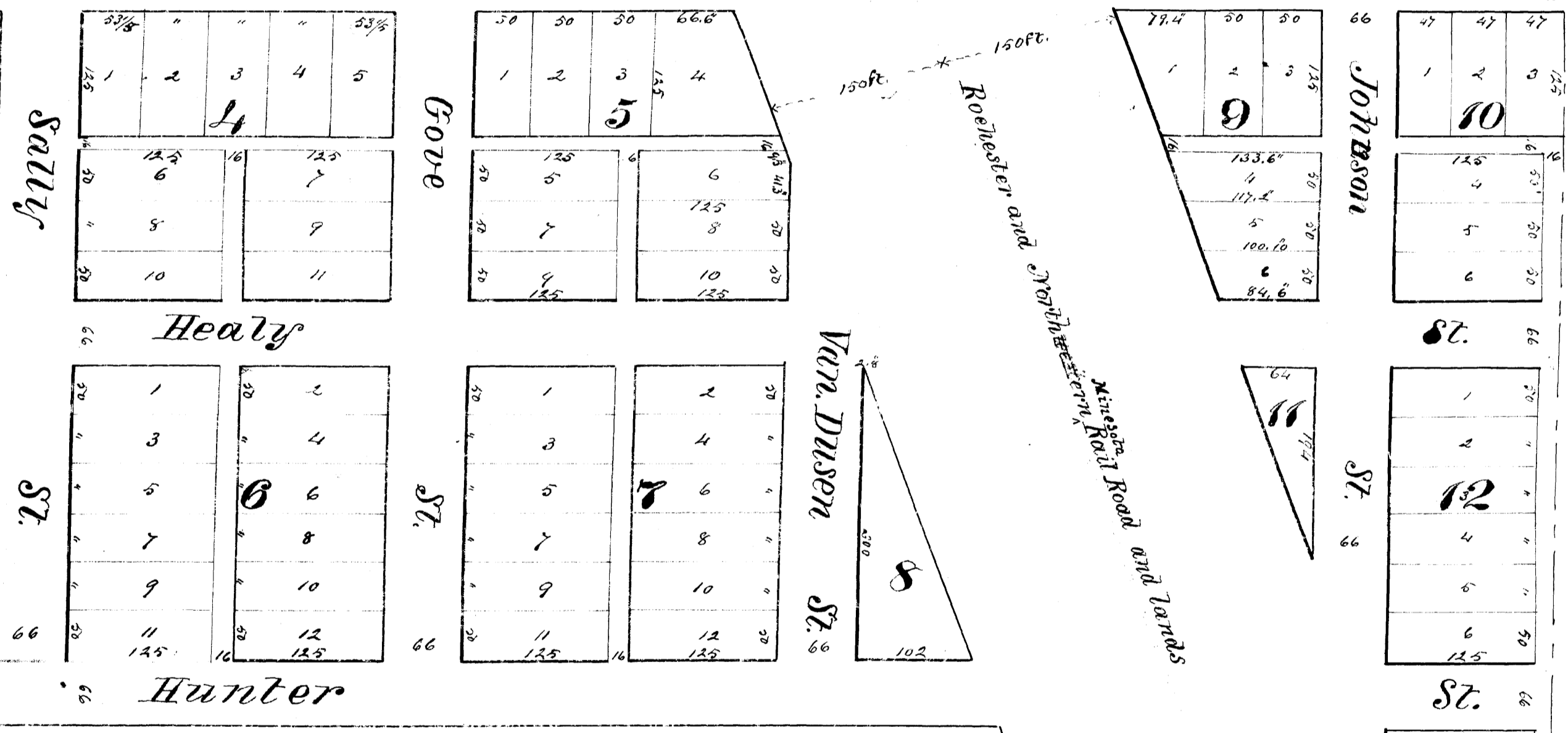

Dougllass' 1/4 Sec.

The undersigned, Harrison Douglas and Betty A. Douglas his wife and Daniel Dally and Climens Dally his wife of the County of Lincoln, State of Minnesota, Proprietors of the town of Douglass, do hereby certify that they caused the said town to be surveyed by Thomas Hunter; that the accompanying plat is a correct representation of said town and located as described in the certificate of the Surveyor; and the said parties do for them selves their heirs and assigns hereby grant and dedicate the streets and alleys as laid down on said plat to the towns of Kalmer and the public for public use as such forever.

In witness whereof we hereunto set our hands and seals the first day of June, A.D. 1875

In presence of  
R. H. Bone  
H. J. Hanson  
Harrison Douglas  
Betty A. Douglas  
Daniel Dally  
Climens Dally

Office of Register of Deeds County of Lincoln, Minn.  
I hereby certify that the plat in the town of Douglass and the certificate and dedication of the proprietors, with the certificate of the Surveyor and a plat map was filed in this office for record on the day of June A.D. 1875 at 10 o'clock A.M. and was duly recorded on page 45 of the book of plats.

Wm. H. ...  
Register of Deeds