

Territory of Minnesota As it known that one
County of Mower

the 30th day of December A.D.
1856 personally came before me
Wm Russell to me well known
and acknowledged to me that he
was the owner of the land on which
the annexed Town Plat was laid
out & he acknowledged also that
he laid out & plotted said land
into lots as indicated
by this Plat for its
use & purposes herein
indicated & let forth as
an addition to the
Town of High
Forest

Shuly Armstrong
Justice of the
Peace in and
for Mower County
Min. Ter

Wm Russell's
ADDITION
TO
HIGH FOREST

In
T 105. R. 14. S. 3
OLMSTED COUNTY
MINN.

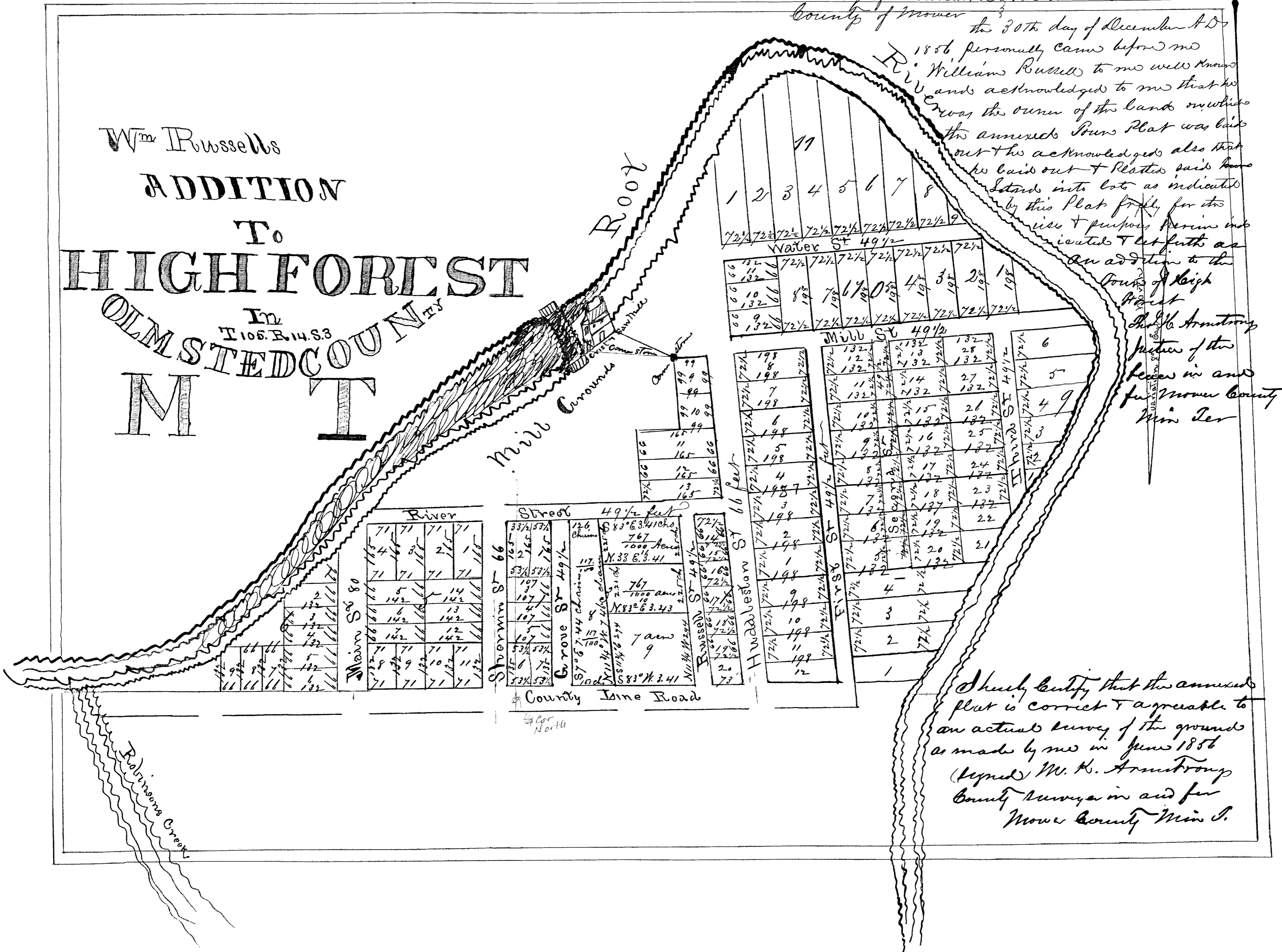

I Shuly certify that the annexed
plat is correct & agreeable to
an actual survey of the grounds
as made by me in June 1856
(Signed) W. H. Armstrong
County Surveyor in and for
Mower County Min. T.

Filed for Records Jan 5 1857 at 4 o'clock P.M.
J. N. McLane
Register of Deeds