

JUDGE

I, William C. Fraser, County Surveyor in and for the county of Olmsted, State of Minnesota, do hereby certify that I have made an examination of the ground of that part of Section Fourteen, Town one hundred five (105) North, Range fourteen West, Olmsted County Minnesota, described in the annexed Surveyors certificate and plat in compliance with an Act of the Legislature of the State of Minnesota and approved March 7, 1889, entitled, "An Act to insure the accuracy of Town Plats" and that the monuments for the guidance of future surveys as shown on the plat have been correctly placed, that the boundary lines of the land platted are correctly shown on the plat, and that the size of the blocks and lots are as indicated Plat therein. Measurements given in feet.
 Witness my hand and seal this 28th day of September A.D. 1896

William C. Fraser (SEAL)
 County Surveyor
 Olmsted County

I further certify that at the request of Edward Judge and his wife, I did on the 28th day of September 1896 for the purpose of laying out and establishing the Town of Judge in the manner indicated on the within plat a part of the North West Quarter (1/4) of Section Fourteen, Town one hundred five (105) North, Range fourteen West, Olmsted County, Minnesota, described as follows, to wit, Beginning at a point five hundred fifty three feet East on the Quarter line from South West corner of the Northwest Quarter (1/4) of Section Fourteen, Town one hundred five North, Range fourteen West, Olmsted Co. Minnesota.

Thence East on the said Quarter line three hundred forty six (346) feet, thence North two (2) degrees East seven hundred fifty four feet and one fourth (754 1/4) to a point one hundred fifty feet from the center of the Winona and South Western Railroad, Thence along on a three degree curve to the left South of and parallel with the center of said Railroad to a point six hundred sixteen (616) feet North, Two degrees East of place of beginning, thence south two degrees West six hundred sixteen feet to place of beginning.

That the within plat is a true representation, setting forth all blocks lots and streets, in said Town giving the names width courses and boundaries and the extent of all streets and the dimensions of all lots and blocks.

Measurements given in feet.
 Streets are parallel with or perpendicular to the one fourth lines of the said one fourth Section.

Stone monuments are marked on the face of the plat thus
 Witness my hand and seal this 28th day of September A.D. 1896.

William C. Fraser (SEAL)
 Surveyor and Engineer

Office of Register of Deeds,
 State of Minnesota
 County of Olmsted
 I hereby certify that the within plat was filed in this office for record on the 23rd day of Nov A. D. 1896, at 11:30 o'clock A. M. and was duly recorded in Book _____ of Deeds on page _____
J. P. Spencer
 Register of Deeds

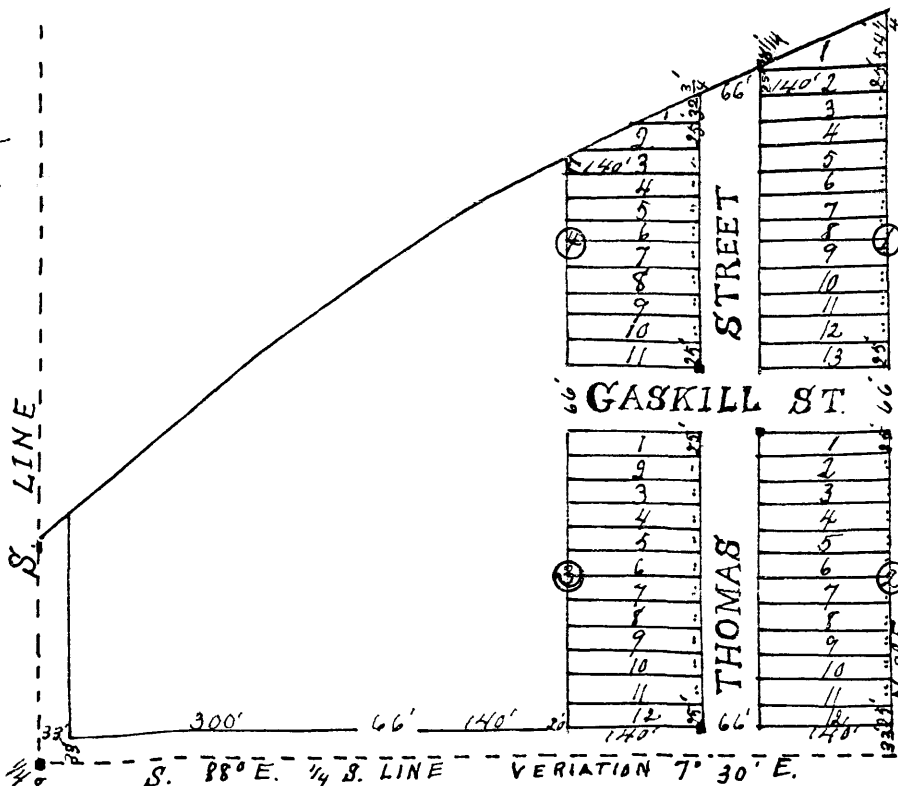

Be it known that Edward Judge and Catherine Judge, his wife, the owners of the said land therein platted and described in the surveyors certificate did cause a part thereof described and designated on the within plat to be surveyed subdivided staked out and platted into blocks lots and streets in the manner indicated on the plat, for the purpose of laying out and establishing the Town of Judge, Olmsted County Minn. That the within plat is a true representation and that the streets on said plat shown are dedicated to public use forever.

Witness my hand and seal the 28 day of September A.D. 1896.

Edward Judge (SEAL)
 State of Minnesota
Catherine Judge (SEAL)
 County of Olmsted

On the 28 day of September A.D. 1896 before me a notary Public with in and for said county personally appeared Edward Judge and Catherine Judge, his wife, to me known to be the persons who executed the foregoing and annexed deed, and they acknowledge that they executed it as their free act and deed for the purpose therein set forth

J. S. Whitney
 Notary Public
 Justice of the Peace

Signed sealed and delivered in the presence of
J. M. Gaskill
J. S. Whitney
 State of Minnesota }
 County of Olmsted } S.S.

On this 28 day of September A.D. 1896 before me a Notary Public in and for the County of Olmsted Minn. personally appeared William C. Fraser to me known to be the person who executed the foregoing and within certificate as surveyor and acknowledged that he executed the same as his free act and deed.

Geo. J. Fellen
 Notary Public
 State of Minnesota }
 Co of Olmsted } S.S.

Taxes paid and transfer entered this 23rd Nov. 1896.

L. O. Sanborn
 Est. County Auditor
 Olmsted Co.